The Scarab

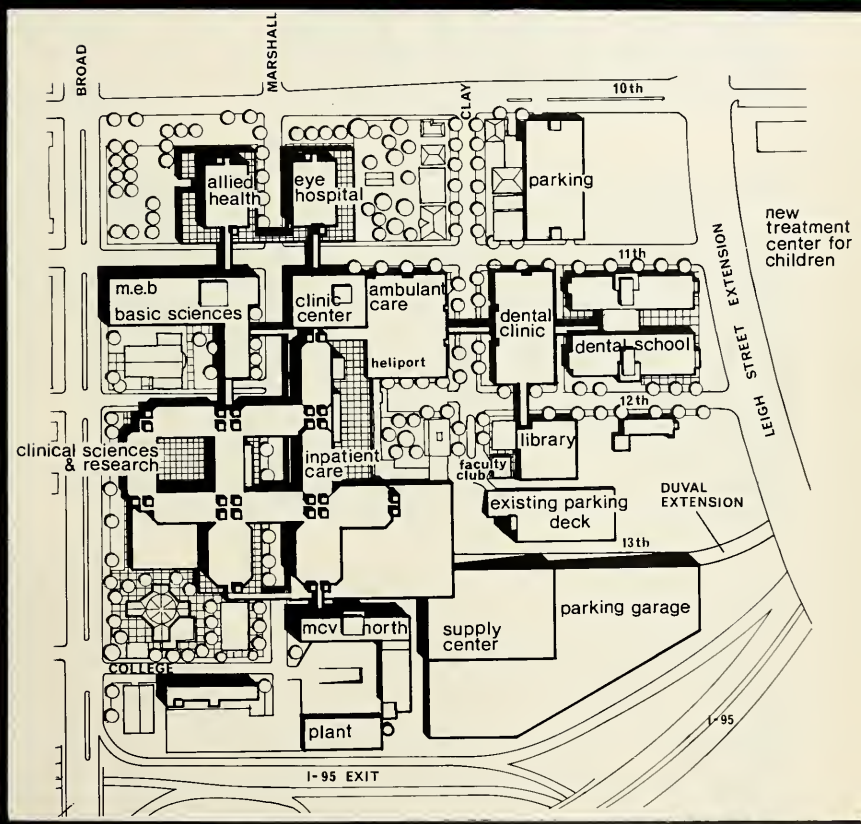
BROAD
MARSHALL
CLAY
10th
allied health
eye hospital
parking
new treatment center for children
11th
m.e.b
basic sciences
clinic center
ambulant care
dental clinic
dental school
heliport
LEIGH STREET EXTENSION
12th
clinical sciences & research
inpatient care
library
faculty club
existing parking deck
DUVAL EXTENSION
13th
parking garage
mcv north
supply center
COLLEGE
plant
I-95
I-95 EXIT

The Scarab

Official Organ of the

Alumni Association of the Medical College of Virginia

Published by the Alumni Association of the Medical College of Virginia in February, May, August, and November

EDITORIAL COMMITTEE

JAMES T. TUCKER, M'27, *editor-in-chief and chairman*
MRS. FRANCES W. KAY
DR. THOMAS W. SALE, JR., M'52
MR. JAMES E. SMITH, P'47
DR. EARLE W. STRICKLAND

OFFICERS

MR. J. GILBERT BALL, P'33, *president*
2431 Breckenridge Road, Richmond, Virginia
DR. CUSTIS L. COLEMAN, M'43 M, *immediate past president*
Medical Arts Building, Richmond, Virginia
DR. PHILIP L. A. MINOR, M'47, *president-elect*
3536 Grove Avenue, Richmond, Virginia
DR. MARTIN MARKOWITZ, M'44, *vice-president*
808 North Hamilton Street, Richmond, Virginia
DR. HARRY L. MEARS, JR., D'54, *vice-president*
5509 Riverside Drive, Richmond, Virginia
MR. ROBERT W. CLYBURN, P'53, *vice-president*
6312 Howell Place, Virginia Beach, Virginia
MISS MAE BELLE LEE, N'51, *vice-president*
301 North Thompson Street, Apt. 302, Richmond, Virginia
DR. RUDOLPH C. THOMASON, M'29, *secretary*
Tuckahoe Apartments, Richmond, Virginia
DR. JAMES T. TUCKER, M'27, *treasurer*
Medical Arts Building, Richmond, Virginia

TRUSTEES

Term Expires December 31, 1971

MR. RALPH W. DEATON, P'51
Route 1, Box 26
Pulaski, Virginia
MR. THOMAS F. MARSHALL, JR., P'49
Urbanna, Virginia
DR. FRANCIS H. MCMULLAN, M'51
1812 Monument Avenue
Richmond, Virginia
DR. R. DOUGLAS NEAL, M'42
Hawthorne Medical Center
Charlotte, North Carolina
MRS. MARY WITHEREELL REBMAN, N'51
7730 Kenmore Circle
Richmond, Virginia
DR. EARLE W. STRICKLAND, D'43 D
Zuni, Virginia
MR. JOHN H. TOBIN, JR., HA'59
408 North 12th Street
Richmond, Virginia

Term Expires December 31, 1972

DR. RUFUS PUROUM ELLETT, JR., M'44
2037 Crystal Springs Avenue, S.W.
Roanoke, Virginia
DR. CARLTON E. GREGORY, D'51
820 North Stafford Street, Suite 302
Arlington, Virginia
DR. WILLIAM ROBERT IREY, M'48
6421 Roselawn Road
Richmond, Virginia
MRS. FRANCES WHITLOCK KAY, N'59
10311 Apache Road
Richmond, Virginia
DR. MARK MILTON NEALE, D'38
West Point, Virginia
DR. THOMAS WIRT SALE, JR., M'52
4304 Chesapeake Avenue
Hampton, Virginia
MR. JAMES EDWIN SMITH, P'47
5418 Cary Street Road
Richmond, Virginia
DR. JOSEPH ALDERSON SMITH, M'50
313 12th Street
Dunbar, West Virginia
DR. CHARLES NEWTON VAN HORN, M'46
810 Medical Towers
Norfolk, Virginia

Term Expires December 31, 1973

DR. HERBERT C. ALLEN, JR., M'41
Lee Hermann Professional Bldg.
Texas Medical Center
Houston, Texas
MR. HARRY W. BROWN, JR., P'51
315 Yadkin Street
Raleigh, North Carolina
DR. HENDERSON P. GRAHAM, D'54
210 Center Building
Marion, Virginia
DR. OTA T. GRAHAM, JR., M'53
714 North Boulevard
Richmond, Virginia
DR. WOODROW C. HENDERSON, D'37
100 Westham Parkway
Richmond, Virginia
DR. FREDERICK W. HINES, D'42
3801 North Fairfax Drive
Arlington, Virginia
DR. CAROLYN M. MCCUE, M'41
Box 272, MCV Station
Richmond, Virginia
MR. FLOYD A. ROBERTSON, JR., P'43 M
1374 Timberlake
Lynchburg, Virginia
MRS. MARGARET B. STOKES, N'44
214 Rolfe Road
Williamsburg, Virginia

Chapter Officers

Delaware Valley Chapter

President—MRS. EMILY H. BAXTER, N'52
P. O. Box 183, Rose Valley Road, Moylan, Pennsylvania
Vice-President—DR. BENNETT I. KEMPER, M'67
Secretary-Treasurer—DR. J. WARREN HUNDLEY, M'27

Florida Chapter

President—DR. ANTHONY C. LIVINGSTONE, D'59
12443 South Dixie Highway, Miami, Florida
President-elect—MR. SALVATORE E. DIFEDE, JR., PT'53
Secretary—MRS. MAE BELLE W. CONDIT, N'36

Kanawha Valley Chapter

President—DR. CARL J. RONCAGLIONE, M'51
308—33rd Street, S.E., Charleston, West Virginia
President-elect—DR. GEORGE L. GRUBB, M'43M
Secretary-treasurer—DR. RODGERS W. HARSHBARGER, M'43M

New York Chapter

President—DR. ROBERT E. BARRETT, M'57
N. Y. Neurological Institute, 710 West 168th Street, New York, N.Y.
Vice-President—DR. EUGENE FREUNOLICH, M'43D
Secretary-Treasurer—DR. MARCUS NAKDIMEN, M'44

North Carolina Dental Chapter

President—DR. CHARLES ROBERT HELSABECK, JR., D'40
Box 38, Rural Hall, North Carolina

North Carolina Medical Chapter

President—DR. LOUIS R. WILKERSON, M'52
100 S. Boylan Avenue, Raleigh, North Carolina
President-elect—DR. LOCKERT B. MASON, M'45
Secretary—DR. CLAUDE A. FRAZIER, M'44

Northern Virginia, Washington and Southern Maryland Chapter

President—DR. HAMPTON HUBBARD, M'47
U. S. Naval Hospital, NNMC, Bethesda, Maryland
Vice-President—DR. CARLTON E. GREGORY, D'51
Secretary-Treasurer—DR. CLARENCE K. GLOVER, M'56

Peninsula Chapter

President—DR. ELMER ORVA FISHER, JR., D'60
1 Riverside Drive, Hampton, Virginia
Vice-President—DR. ROLAND G. GARRETT, JR., P'54, M'58
Secretary-Treasurer—MR. JOHN D. COWLEY, JR., P'57

Puerto Rico Chapter

President—DR. HILDA GARCIA DE LA NOCEDA, M'49
108 Betances Street, Hato Rey, Puerto Rico
Secretary-Treasurer—DR. DELORES MENDEZ-CASHION, M'37

Richmond Chapter

President—DR. PHILIP L. A. MINOR, M'47
3536 Grove Avenue, Richmond, Virginia
President-elect—MR. JAMES E. SMITH, P'47
Secretary—MISS MAE BELLE LEE, N'51
Treasurer—MISS MARGUERITE NICHOLSON, N'34

Roanoke Chapter

President—DR. DAVID W. BRANCH, M'52
1232 Persinger Road, S.W., Roanoke, Virginia
President-elect—MR. JAMES G. WILLIAMS, P'53
Secretary-treasurer—MRS. ELIZABETH L. WELLFORD, N'49

South Carolina Dental Chapter

President—DR. CHARLES B. BARNETT, D'56
Calhoun Towers, Greenville, South Carolina
Secretary-treasurer—DR. N. CARL WESSINGER, D'58

Tidewater Chapter

President—MR. ROBERT W. CLYBURN, P'53
6312 Howell Place, Virginia Beach, Virginia
President-elect—DR. FREDERICK T. GIVEN, JR., M'53
Secretary-Treasurer—DR. BERNARD B. BATLEMAN, D'41

Valley Chapter

President—DR. ORVILLE O. VAN DUSEN, D'42
11 North Washington Street, Winchester, Virginia
First Vice-President—DR. D. EWELL HENDRICKS, M'57
Second Vice-President—MR. CARL S. NAPPS, HA'56
Third Vice-President—MR. MARSHALL GAYHEART, JR., P'53
Secretary—MRS. LILLIAN F. HOOVER, N'35

West Virginia Chapter

President—DR. THOMAS P. LONG, M'54
502 East McDonald Avenue, Man, West Virginia

Reunion, 1971

The happy days are past and only the memories linger on. June 4, 5, and 6 were the festive days and 940 were back to celebrate. It started on Friday with coffee at the Alumni House and a scientific assembly for the medical graduates and a panel discussion for the nurses. Following these were cocktails at the Alumni House and the luncheon which the College gave for the alumni. Friday evening, the past presidents entertained the fifty year and the pre-fifty year graduates for cocktails at the Alumni House.

Welcome—alumni

The Medical Scientific Assembly.

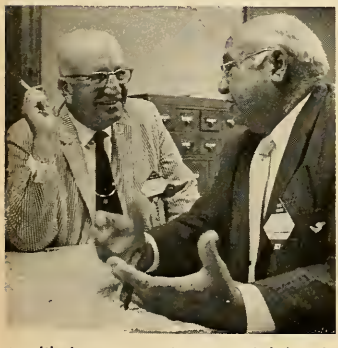

A likely story—Drs. Rudolph C. Thomason and John Wesley Parker, Jr.

The Nursing Section Panel.

We toast at the open house for the alumni.

Another group at the open house.

The speaker's table at the College luncheon: Dr. Warren W. Brandt; Mr. J. Gilbert Ball; Mr. Ralph M. Ware; Dr. Lauren A. Woods; behind the flowers, Miss Minnie M. Franck, Dr. Kinloch Nelson; Dr. Warren E. Weaver; and Dr. Daniel T. Watts.

The College luncheon for the alumni.

At the past-president's reception: Dr. A. A. Houser, Mr. J. Gaines Thomas, Mr. Thurston Willis, Mrs. Margaret S. Gary, Mr. Julian H. Gary, Mr. James L. Lowman, Dr. John M. Hughes, Dr. Otis A. Bristow, Mr. James P. Norman, and Mr. S. B. Wright.

Another shot of the guests at the past presidents' reception.

Then the fun really began. The class parties were huge successes, and many thanks go to the chairmen who worked so hard to make them so. Thanks, too, to all the others who helped so much.

Dr. James L. Hamner (M'16) of Mannboro, Virginia, tells of the happy time the Class of Medicine, 1916, had during reunion: "Late Thursday afternoon, five classmates had arrived with their wives. They were: Miles and Ellen Long of Jersey City, Henry and Olive Johnston of Maplewood, New Jersey, Booker E. and Margaret Rhudy of Greensboro, North Carolina, A. T. and Nan Ransone of Riviera Beach, Florida. Rebecca and I were glad we were there to make the fifth couple. We had dinner in the Captain's Grill and had a genuinely good time. Friday morning, some of us went to the Scientific Assembly at the College, then to the Alumni House, and on to the Larrick Center for lunch. That night we had dinner together at Miller and Rhoads Tea Room. On Saturday morning, we were back at the Alumni House for refreshments with the graduates and their families. That night we had dinner at a new Holiday Inn and visited until late. We were up in time to go to the brunch at the Alumni House. This was probably the highlight of the reunion for us. After this, we went our ways and felt that it had been well worthwhile that we had made the effort to get together.

"The only disappointment was that several who had talked of coming were not able to meet us there. We looked for them until the brunch was over. The ten of us had so much fun that we plan to meet again in three years. We hope that all who wanted and could not come this time will meet us there then. See you at our 58th reunion, June, 1974. We missed all of you who did not come this time.

"Your classmates who made the fifty-fifth."

There are only four left of a class of 15 in Dentistry '21, and all four were back and still going strong. Seated, left to right: Drs. Otis A. Bristow, W. E. Clark, Floyd L. Leonard, and John C. Tyree.

Reggie and Lucille Rooke entertained the Class of 1921, Pharmacy, at the Rotunda Club, with dinner. It was a lovely party. Seated, left to right: Mesdames Margaret Savage Gary, J. Gaines Thomas, R. Reginald Rooke, and Mr. Julian H. Gary. Standing, left to right: Messrs. J. Gilbert Ball (P'33), Rooke, Thurston Willis, Thomas, J. L. Lowman, James P. Norman, and S. B. Wright (P'17).

Three members of the Class of 1926, Nursing, met for dinner at the Willow Oaks Country Club and missed the ones who could not come. From left to right: Mesdames Virginia Fix Coghill, Emily Mancos Morton, and Frances Thompson Brogden.

Back for their 45th, the Class of 1926, Medicine, and their wives were treated to cocktails at Fullstream Farm, the home of Dr. and Mrs. J. Asa Shield, and then dined together at Fox Head Inn, all adding up to a delightful evening. First row, left to right: Drs. Guy C. Amory, George O. Martin, Louis Wardell, W. Ralph Counts, and George G. Chiles. Second row, left to right: Drs. Lewis C. Lush, Webster P. Barnes, J. Philip Jones, Jr., and J. Asa Shield. Third row, left to right: Bruce L. Randolph, J. Berkeley Gordon, Richard A. Bowen, II, Henry L. Townsend, and Donnie M. Royal.

Cocktails and dinner at the Country Club of Virginia were the in-thing for the pleasant evening of the Class of 1926, Dentistry. Seated, left to right: Mesdames W. A. Ratcliffe, W. Tyler Haynes, and R. Archer Williams, III. Standing, left to right: Drs. Edward Myers, Ratcliffe, Haynes, Williams, and T. L. Brooks, Jr.

Willow Oaks Country Club was the scene of the festive affair for the Class of 1931, Medicine, and their wives. Front row, left to right: Drs. George W. Holmes, R. D. Butterworth, R. O. Glenn, Lawrence L. Beall, John E. Collier, James E. Fulghum, Fred T. Renick, Fred G. De Busk, William G. Talmage, Belmont A. Helsabeck, Yates S. Palmer, Carl W. LaFratta, and Frank Mayfield. Second row, left to right: Drs. Adolph S. Sanchez, Thomas B. Payne, Oscar W. Cranz, E. Cotton Rawls, Jesse McCall, Antonio Acosta-Velarde, Ira L. Hancock, Jr., Frank W. Hewlett, Julius Caplan, E. D. Hudson, E. M. Mann, Harold I. Amory, L. B. Copenhaver, A. U. Stroupe, Jr., and Robert C. Bunts.

Wining and dining at the Hotel John Marshall were the Class of 1931, Dentistry. Seated, left to right: Mesdames L. C. McGuire, Jr., Jose R. Davila, Leon Slavin, Hunter B. Wiltshire, and Charles L. Meistroff. Standing left to right: Drs. McGuire, Davila, Capt. Joseph Parker, Drs. Slavin, Wiltshire, and Meistroff.

What a treat for the Class of '31, Pharmacy, a weekend of fun at the Holiday Inn, Fredericksburg, courtesy of Mr. and Mrs. Bruce Rose. Seated, left to right: Mesdames A. S. Lewis, M. Bruce Rose, J. Walter Ernest, Louise H. Farnsworth, C. L. Britts, and G. C. Hurt. Standing, left to right: Messrs. Lewis, Rose, A. S. McCain, Ernest, Hugh A. Farnsworth, Britts, and Hurt.

Cocktails at the home of Mr. and Mrs. Dan T. Connell were the order of the day for the Class of 1931, Nursing. First row, left to right: Mesdames Doris Williams Hodges, Elizabeth Chappell Hitt, Miss Deborah Cappleman, and Mrs. Margaret Anderson Jarrett. Second row, left to right: Mesdames Lillian Wrigglesworth Palmer and Queenie Jones Mayfield, and Miss Marie J. Showalter. Third row, left to right: Mesdames Blanche Stephenson Connell, Snowie Burnett Dyer, and Marie Jefferson Brickhouse. Fourth row, left to right: Lt. Col. James A. Phillips, Lt. Col. Robena Anderson Phillips, Dr. Yates S. Palmer (M'31), Messrs. Dan T. Connell, and Edwin C. Hitt, and Dr. Frank H. Mayfield (M'31).

A wonderful dinner and cocktails at the Lakeside Country Club made the evening for the Class of 1936, Dentistry. Seated, left to right: Mesdames Thomas E. Martin, Herbert Tobias, Nathan Neyman, Samuel P. Kayne, Arthur Cohen, Glenn M. Spitler, Coyte R. Minges, and William S. Miles, Jr. Standing, left to right: Drs. Martin, Tobias, Neyman, John R. Eggleston, Jr., Miller Hart Cosby, Kayne, Cohen, Spitler, Minges, and Miles.

Small but gay was the reunion of the Class of 1936, Medicine, who enjoyed cocktails and dinner at the Country Club of Virginia. Seated, left to right: Mesdames Ben Bogen, Charles W. Warren, John H. Judson, A. R. Johnson, Frank N. Pole, and Spotswood Robins. Standing, left to right: Drs. Bogen, Warren, Judson, Carl W. Meador, Johnston, Pole, and Robins.

The picturesque setting of the James River Clubhouse, Country Club of Virginia, added zest to the party for the Class of 1941, Medicine. First row, left to right: Drs. Frank N. Buck, Jr., M. Jane Page, Julius C. Hulcher, William Lowndes Peple, Jr., A. Broaddus Gravatt, Jr., Herbert C. Allen, Jr., John Edgar Stevens, Charles Baldini, Jr., Samuel Blank, John J. Marsella, Thomas Felix Coates, Jr., and L. Bradford Waters, Jr. Second row, left to right: Dr. Lester M. Mason, Mesdames William R. Jones, Jr., Peple, Buck, James T. Gianoulis, and Percy J. McElrath, Dr. Carolyn M. McCue, Mesdames Lloyd F. Moss, Bradford S. Bennett, Baldini, Blank, Arthur A. Kirk, William H. Rardin, Marsella, Stevens, and Coates. Back row, left to right: Drs. Jones and Walter H. Buffey, Mrs. Buffey, Dr. William E. Daner, Mesdames Allen, Daner, and Waters, Drs. Sidney G. Page, Jr. (M'38), Gianoulis, McElrath, Mrs. Gravatt, Drs. Howard McCue, Moss, Bennett, Charles B. Keppler, Mesdames Keppler, and Hulcher, Drs. Kirk and Rardin.

Halfway House was the setting for the Class of 1941, Pharmacy, get-together. Seated, left to right: Mr. W. Roy Smith, Mrs. Smith, Mrs. C. V. Montgomery, and Mr. Montgomery. Standing, left to right: Mr. Charles King Booth, Dr. Charles William Johnson, Mr. Linwood S. Leavitt, Mrs. Monford M. Gregory, Jr., Mr. Gregory, Mrs. George R. Allen, Mr. Allen, Messrs. Wilton F. Bray, and Matt P. Futrelle, Jr.

From California, New York, South Carolina, and Virginia, they came for the 30th reunion of the Class of '41, Dentistry, at the Country Club of Virginia. First row, left to right: Drs. Charles R. Guthrie, Jr., E. J. Gorski, C. R. Richard, and Wesley B. Jones. Second row, seated, left to right: Mesdames Joseph M. Kline, Mrs. Alfred Dinsmore, Gorski, Julius B. Weems, Richard, Bernard B. Batleman, and Frank P. Turner, Jr. Standing, left to right: Dr. Kline, Mrs. Guthrie, Dr. Thomas W. Roberts, Mrs. Roberts, Dr. William M. Murray, Mrs. Murray, Dr. Weems, Mrs. Leslie H. Rawls, Jr., Dr. Robert H. Loving, Dr. Rawls, Dr. Margaret C. Draffin, Dr. William C. Draffin, Dr. John G. Wall, Mrs. Jomes G. W. Gillespie, Dr. Gillespie, Mrs. Josephine Powell, Drs. Batleman and Turner, and Mrs. Jones.

The Richmond contingent entertained the Class of 1946, Medicine, for cocktails at the home of Dr. and Mrs. Richard N. Baylor. Thirty-four members of the class were back for their 25th. First row, left to right: Dr. W. Clayton Robertson, Mrs. Robertson, Mrs. Williom H. Barney, Dr. Barney, Mrs. Robert E. Gibson, Drs. Gibson and Matthew L. Lacy, II, Mesdames R. D. Keeling and Robert E. Moore, Drs. Moore and Rafael Cuevas-Zamora Mrs. Cuevas-Zamora, Dr. Jack Freund, Mesdames Freund and David H. Miller. Second row, left to right: Mesdames W. R. McCune, George F. Thiers, Robert E. Fultz, and Thomas G. Potterfield, Dr. Potterfield, Mrs. Edward M. Eppes, III, Drs. Keeling and William B. Cecil, Jr., Mrs. Cecil, Dr. Albert H. Dudley, Jr., and Mesdames Dudley and David M. Dumville. Third row, left to right: Mrs. Marvin G. Burdette, Mrs. Charles W. Massey, Drs. William R. McCune, Massey, Thiers, Alice S. Huff, Fultz, Mrs. A. B. H. Mirmelstein, Drs. Mirmelstein, Eppes, and Mrs. Richard N. Baylor. Fourth row, left to right: Dr. Burdette, Mrs. James W. Johnston, Mrs. John A. Gill, Dr. Samuel H. Huff, Jr., Mesdames James W. Brooks, Austin I. Dodson, Jr., S. Booker Dillard, Dr. Baylor, Mrs. E. Kent Carter and Dr. Carter. Fifth row, left to right: Drs. Johnston, Gill, Brooks, Franklin C. Turner, Jack C. W. Warnock, Dillard, Claude C. Coleman, Jr., Dodson, Richard K. Williams, Mrs. Clayton L. Thomas, Drs. Thomas, Miller and Dumville.

Nurses of '46 reminisce over luncheon at the Virginia Inn. Front row, left to right: Mesdames Elizabeth Flannagan Bowlin, Lora Stanton Snead, Margaret Adams Springer, Sara Rock Taylor, Miss Dorsye Russell (N'43), Mesdames Nancy Wickline St. Clair, Dorothy Williamson Suter, Sara Hux Townsend, and Mildred O'Grady McDonough. Second row, left to right: Mesdames Virginia Mynes Scranage, Doris Witcher Thornhill, Mary Horne Tate, Katherine Graham Updegrove, Helen Osterhaus Hargrave, Nancy Marshall Knight, Kate Van Doren Holbrook, Ruth Coverston Corman, Claire Hodge Dovel, Ernestine Lewis Spencer, and Valarie Lesner Jones.

Mrs. Elizabeth D. Sneed was hostess for the Class of 1946, Pharmacy, at her home for cocktails and dinner. Seated, left to right: Mesdames Peggy Hite, Marion Mayhew Crews, Maxine Elder Barnett, and Blair Parsons Goff. Standing, left to right: Messrs. Field Mann Hite and Charles Crews, Mrs. Elizabeth D. Sneed, Dr. George Barnett and Mr. Robert Goff.

Fun was had by the Class of 1946, Dentistry, as they dined together at the Raleigh Grill. Standing, left to right: Drs. Nelson D. Large, Donald F. Bunn, Alexander W. Jordan, Jr., Gladstone M. Hill, L. Ray Shields, and Abner F. Riggs. Seated, left to right: Mesdames Large, Bunn, Jordan, Hill, Shields, and Riggs.

The Class of 1951, Medicine, had a cocktail party and dinner at the Westwood Racquet Club followed by dessert and a party at the home of Yale H. Zimberg, reunion class chairman. First row, left to right: Drs. Ralph B. Burner, Miriam Carmichael, Thomas H. Jennings, Yale H. Zimberg, Robert F. Willis, Julian Weinstein, and William J. Hotchkiss. Second row, left to right: Drs. Charles G. Spivey, Jr., Bernard M. Savage, Brooke M. Moffett, Harold W. Miller, Jr., and Norman R. Tingle. Third row, left to right: Drs. Aubrey A. Houser, Jr., Ernest J. Keffer, Jr., Merle B. Davis, Albert J. Wasserman, Francis H. McMullan, Arthur J. Martin, Carl J. Roncaglione, A. Epes Harris, Jr., Joseph H. Britton, and Joseph J. Lindley. Fourth row, left to right: Drs. John L. Fairly, Jr., William A. Cook, Jr., Robert M. Phillips, Elmer F. McHugh, W. E. Newby, H. Reece Little, Jr., Levi Old, Jr., and Oscar B. Darden, Jr.

The Class of Pharmacy, '51, graced Executive Motor Inn to celebrate their twentieth reunion. On the balcony, left to right: Mr. Thomas H. Holland, Mrs. Holland, Mr. James M. Christian, Mrs. Christian, Mr. Daniel N. Hamilton, Mrs. Hamilton, Mrs. Owen F. Irwin, Mr. Irwin, Mrs. Carl E. Bain, Mr. Bain, Mrs. Harry P. Lewey, and Mr. Lewey.

On the steps, next to rail, from top to bottom: Mr. Ervin P. Brooks, Mrs. Brooks, Mrs. Henry W. Addington, Jr., Mr. Addington, Mr. Armstead Boyd Glover, Jr., Mrs. Glover, Mr. Charles S. Mason, and Mrs. Mason. On the steps in the middle, top to bottom, Mr. Thomas J. Robertson, Mrs. Robertson, Mr. Ralph W. Deaton, Miss Susan Deaton, Mrs. Deaton, and Mr. Herbert L. Schwab. On the steps, next to wall, top to bottom: Mr. Mills H. Doyle, Mrs. Doyle, Mr. Robert E. Creger, Mrs. Creger, Mr. Walter H. Jordan, Jr., Mrs. Jordan, Mr. William R. McAllister, Mrs. Robert E. St. Clair, Mr. St. Clair, Mrs. John E. Timberlake, Jr., and Reverend Timberlake.

The Class of '51, Nursing, had an enjoyable evening at Salisbury Country Club. Everyone rehashed old times and found out what each one had done for the past twenty years. First row, left to right: Mesdames Evelyn Dunevant Berryman, Ruth Crowder Dillard, Frances Wood Merkey, Ann Michael Alto, Anne Watson Muller, Miss Mae Belle Lee, and Mrs. Joan Martin McDaniel. Second row, left to right: Mr. Irving Berryman, Mesdames Iris Kiser Deford, Polly Bellamy Johnson, Faith Collins Pratt, Mr. Dewey Johnson, Jr., and Mrs. Alice Kramer Houchins. Third row, left to right: Mesdames Mary Witherell Rebman, Joanna Taylor Kluck, and Mr. C. R. Houchins, Jr. Fourth row, left to right: Dr. John Rebman, III (M'53), Mesdames Mary Rowe Corsa, and Ann Allen Smith. Fifth row, left to right: Dr. Frank Dillard and Mr. Robert Smith. Attended but not in picture, Mr. Joe Kluck and Mrs. Mildred Prestwood Curley.

Fifteen years later: More weight and wrinkles, More worries and cares, More wit and wisdom, More joys to share, for the nurses of '56, who partied at Nielsens Restaurant. First row, left to right: Miss Virginia C. Peters, Mesdames Emily Menefee Johnston, Ann Weaver Long, Eleanor Moser Browning, Harriet Helton Gandino, Miss Katherine Bobbitt, Mesdames Anne Gosse Freeland, and Betty Tesh Quarles. Second row, left to right: Mesdames Shirley Lewis Massey, Patricia Webster Taylor, Janet Hoylman Locklear, Phyllis Beckworth Freund, Rebecca McGlohon Boyle, and Miss Patsy L. Grant. Third row, left to right: Messrs. Robert Taylor, Bruce Browning, Earl Locklear, Robert Long, Drs. William B. Johnston, B. William Freund, Jr. (M'58), Messrs. Jack Freeland, and Donald Boyle.

Cocktails and dinner at the Bull and Bear for the Class of '56, Medicine—with a walk down memory lane. Seated, left to right: Drs. Larry C. Smith, Rosemary F. Schellenberg, Clarence K. Glover, Jr., Lawrence C. Zacharias, and Frederick H. Savage. Second row, left to right: Drs. Charles R. Daniel, William B. Brown, Donald T. Hensley, and Tony Constant. Standing, left to right: Drs. Benjamin R. Ogburn, William R. Mauck, Echols A. Hansbarger, Jr., Walter M. Zirkle, Jr., Anthony A. Deep, Jr., Fitzhugh X. Mullins, Raymond D. Wallace, Jr., R. Page Hudson, Jr., David J. Skewes, James W. Proffitt, W. A. Thurman, Jr., and Edward J. Wiley, Jr.

The Phillip Mays played host to the Class of '56, Pharmacy, for cocktails at their home, and then on to dinner at Willow Oaks, which made for a happy evening. Standing, left to right: Messrs. Oliver T. Kittinger, John W. Hasty, Phillip B. May, Gilbert P. Grossman, Larry L. Goldman, Richard L. Collins, Clifford E. White, Drs. Harold L. Smith and D. E. Andrews, Mr. George W. Detterman, Jr., Dr. Milton Neuroth (Guest), Mr. Charles R. Davis, Mrs. Ruth Mullins Collins, and Mr. John L. Collins, Jr. Seated, left to right: Mesdames Kittinger, Hasty, May, Grossman, Goldman, Collins, White, Smith, Fay L. Andrews, Neuroth, and Davis.

In the Chalet Room of the Bull and Bear, the Class of '61, Nursing, gathered for cocktails for their tenth. Mrs. DePuy, who graduated on June 3 from the University of Miami with a B.S. in music entertained the group as did Ed Andrews (P'61). Seated, left to right: Mesdames Douglas Gatewood Johnson, Frances Looney Reilly, Phyllis Chickos Patrick, and Kathleen Hinchey Andrews. Standing, left to right: Mesdames Katie Bright Dalton, Lee Wasley DePuy, Judith H. Barton, Gloria Simmons Dunhom, Gail Antone Bruch, Patricia Pittman Shoemaker, Mary Vogel Moncure, Patricia Jones McLinn, Margaret Bean McDonald, Vivian Sawyer Wotring, Phyllis Weaver Eshleman, Sandra Pope Johnson, and Mable Cooke Cluff.

Cocktails and dinner at the John Marshall Hotel were the in-thing for the Class of '61, Pharmacy, who had as their guest Mrs. Annie S. Leeper. The ten class members who did not make it sent data sheets about themselves. Seated, left to right: Messrs. Thomas B. Talamini, William D. Morrison, and Edward Thomas Andrews, Mrs. Marie Mehfoud Suyes, Messrs. David B. Liebman, and Kay P. Showolter. Standing, left to right: Messrs. Theodore J. Markow, Ray D. Smith, Gerald Weinstein, Alvin J. Schalow, Jr., William B. Tanner, Roy H. Browning, Jr., David E. Labson, John H. Hostetler, Roger D. Neathawk, L. Thomas Murray, Jr., Dr. William G. Eddins, and Mr. James R. Wyatt.

Members of the Class of 1961, Medicine, returning to the 10th class reunion attended a cocktail party at the home of Wyatt and Mason Beazley on June 4. Returning were, left to right: Drs. Burton A. Moss, Harry A. Wellons, Jr., Robert A. Whisnant, Jr., Robert Y. Fidler, William L. Curry, Richard H. Armstrong, John dos Santos (honorary), Walter L. Grubb, Jr., John W. Barnard, Lawrence D. Hanback, Jr., Hong Y. Woo, Edgar S. Douglas, Jr., David Brandt, W. Reams Perkins, Jr., Harold W. Burnette, Walter J. O'Donohue, Jr., Sherman Master, Mortimer D. Heizer, Harley M. Ellman, James C. Repass, George H. Niedermayer, Read F. McGehee, Jr., Ramon N. Redford, Jr., Benjamin N. Jones, Erwin H. Harlfinger, John S. Harman, Wyatt S. Beazley, III, Russell L. Davis, Jr., William L. Curry, Charles W. Brandt, Richard B. Robins, and Hervey P. Brittain. I did not try to identify all the ladies as I am sure I would put a husband with the wrong wife. Fem libs—please don't take offense.

At Holiday Inn, West, the rafters rang as the Class of '61, Dentistry, massed for their tenth reunion. First row, seated, left to right: Dr. Francis W. Sheild, Mesdames Sheild and Patrick T. Quisenberry, Dr. Joseph H. Morgan, Mesdames Morgan, Jerome W. Schonfeld, Dr. and Mrs. Mark N. Perlin, and Dr. and Mrs. J. S. Lipman. Second row, left to right: Mesdames James D. Blankenbeckler, Basil J. Friend, George H. Snead, Jr., Dr. and Mrs. Harry D. Simpson, Jr., and Dr. and Mrs. Wallace W. Edens. Third row, left to right: Drs. Blankenbeckler, Friend, Snead, Dr. Kyle W. Coffey, Mrs. Coffey, Mrs. Joseph Espinola, Jr., Dr. Espinola, Mrs. Lucien B. Yarbrough, Jr., Drs. Yarbrough, Schonfeld, Thomas E. Butt, Mesdames Butt, David Garland Johnson, Dr. Johnson, Mesdames Oscar W. Self, Jr., Erwin G. Cogen, Alan S. Helwig, Bruce A. Ketner, Donald L. Chastain, and Dr. Chastain. Fourth row, left to right: Drs. Ernest R. Washburn, Jay L. Welliver, Joseph F. Snyder, Jr., Mrs. Snyder, Drs. Quisenberry, Thomas E. Burke, Mrs. Samuel V. Russo, Drs. Russo, Marshall W. Morrison, Charles A. Lowman, II, Thornton H. Elmore, Mrs. Elmore, Drs. W. Thad Davis, Jr., Alan S. Helwig, Self, Cogen, and Ketner. Others not distinguishable are Dr. and Mrs. Ronald I. Stallings, Dr. and Mrs. Raymond E. Weddle, Dr. and Mrs. R. A. Woodall, III, Mrs. Davis, Dr. and Mrs. Joseph D. Griffith, Dr. and Mrs. Robert E. Hendry, Dr. and Mrs. David W. Holley, Dr. and Mrs. Earl V. Iseman, Dr. and Mrs. Benjamin F. Knight, Jr., Dr. and Mrs. G. Ramsay Knox, and Dr. and Mrs. Louis P. Leresche.

The '61 A.D. Class of Nursing had lunch together at Miller and Rhoads Tea Room. How quickly the time passed as we remembered good times shared and brought each other up to date about the present. Seated, left to right: Mesdames Joan Martin Bloomer, Connie Vanderploeg Pugh, Sidney Rawlings Thomason, Mary Thomas Hart, and Ellen Siddons Hill. Standing, left to right: Mesdames Doris Cottom Tatterson, Eileen McCutcheon Hollans, Byrd Barkley French, Georgette Fridrich Schettler, Miss Diana L. Dudley, and Mrs. Deloris Cassell Metham.

The party was great as the Class of '66, Medicine, met at the Executive Motor Inn for number one! Seated, left to right: Drs. Aubrey C. Hall, Jr., John H. Bumgarner, Henry D. Holland, Dennis E. Nofsinger, Jr., Samuel Kerneklian, Sally Abbott Pomputius, and Jerri Barden Perkins. Standing, left to right: Drs. Donald M. Poretz, William G. Fitzhugh, Kenneth L. Dwyer, B. Richard Goldburg, Denis P. Campbell, Lawrence W. Penniston, William G. Gray, Carroll T. Petty, A. Dean Kesler, Jr., Stephen L. Ferlazzo, and Walter J. Jacumin.

The dental class of 1966 held its fifth year reunion during graduation weekend. Friday night the class enjoyed a private cocktail and dinner party at the Confederate Hills Country Club in Highland Springs. Some "well chosen members" of the class were caught off guard when their letters of ten years ago on "Why I want to enter dental school" were read to the rest of the class. Some of those statements were not digested as well as the dinner! Saturday morning produced some fearsome foursomes attacking the Glenwood Golf course. Many participated in the events sponsored by the Alumni Association the rest of the weekend. Approximately one-third of the class returned for the reunion, and we hope this figure doubles in 1976. The photographer's camera went kaploop but present were: Drs. Joseph R. Alfonso, H. Lee Blevins, Kenneth W. Carson, Charles E. Clough, Jr., R. Wilford Cocke, Phillip M. Cook, Charles L. Cuttino, III, Robert E. Gilliam, Joseph C. Hillier, Thomas R. Hudson, Richard D. Hylton, Bradley G. Johnson, Eugene A. Petrasy, Gordon Prior, Benjamin J. Pritchett, Jonas B. Spiegel, Edmund R. Strickler, Michael S. Towery, Joseph J. Waff, III, and A. Nelson Yarbrough.

The Aberdeen Barn was where the Class of '66, Pharmacy, got together for their first reunion. Seated, left to right: Messrs. Daniel A. Herbert and Robert K. Pekarsky, Mrs. Barbara Brooks Sweeney, and Mr. Gerald G. Plotkin. Standing, left to right: Messrs. Robert L. Burner, Emmett L. Saunders, Wayne M. Hague, Alfred Douglas Smith, III, David Eugene Jones, H. Lee Parrish, Jr., George M. Snead, Jr., W. Ashby Danner, and David Michael Kent.

The nurses from the Class of 1966 celebrated their fifth reunion at the Sheraton Motor Inn. Seated, left to right: Miss Judith Allen, Mrs. Mary Pherson Harris, Miss Patricia A. Wingert, Mesdames Priscilla Yeung Strebe, Patricia Stover Hall, Jane Rollins Ingalls, Billie Daniels Bean, Janet Hill McAvoy, and Jo Anne Spauls Smith. Standing, left to right: Messrs. Melvin Harris, John Strebe, Jim Hall, Larry Ingalls, and Doug McAvoy.

Saturday morning, the graduates and their families were welcomed at an open house. There were many comments on what a fine looking group the classes of '71 were. The annual meeting was the next order of the day and though the attendence was small, the interest was great.

The graduates and their families enjoy the hospitality.

More graduates and families.

The Annual Meeting

The eighty-second annual meeting of the Alumni Association of the Medical College of Virginia was held in the board room of the Alumni House on June 5, 1971, at 1:45 p.m. The meeting was called to order by the president, Mr. J. Gilbert Ball.

On motion of Dr. Rudolph C. Thomason, seconded by Mr. Samuel B. Wright, the minutes of the 1970 annual meeting, published in the August, 1970, issue of *The Scarab* were approved.

The financial report from the treasurer, Dr. James T. Tucker, was distributed to those in attendance.

Treasurer's Report

The fiscal year of the Alumni Association of the Medical College of Virginia runs from January 1 through December 31. The Association has an operating fund and a building fund.

	1969		1970	
OPERATING ACCOUNT				
Cash on hand January 1		$15,520.79		$ 7,388.21
Receipts:				
Memberships $15 and under	$44,075.75		$44,930.00	
Memberships over $15	5,912.53		6,220.25	
Miscellaneous receipts	9,934.82		8,407.45	
	$59,923.10	$59,923.10	$59.557.70	$59,557.70
		$75,443.89		$66,945.91
Disbursements:				
Cash disbursements—includes $15,000 transfer to building fund, '70 and $12,656.28 in '69	$68,055.68	$68,055.68	$65,991.18	$65,991.18
Cash on hand, December 31		7,388.21		954.73
BUILDING FUND				
Amount on deposit, Dec. 31	$61,634.51	$61,634.51	$80,627.99	$80,627.99
		$69,022.72		$81,582.72
Harry Walker Fund	2,325.51	2,325.51	2,454.82	2,454.82
West Va. Scholarship Fund	450.82	450.82	471.01	471.01
Total cash on hand, December 31		$71,799.05		$84,508.55

The complete audit by A. M. Pullen and Co., certified public accountants, is available if you should desire to see it.

JAMES T. TUCKER, M.D., *treasurer*

On motion of Dr. John Wesley Parker, Jr., seconded by Dr. Earle W. Strickland, the financial report was accepted.

Mr. J. Gilbert Ball delivered his presidential report.

President's Report

Fellow alumni, it is a real pleasure for me to report to you on the activities of the Alumni Association for the first six months of my term as president. I want you all to know how much I appreciate this honor which you have bestowed upon me.

We believe the most gratifying accomplishment of this year was the change made in the diplomas for the graduates of the Medical College of Virginia. The style of type was changed and the name Medical College of Virginia became more prominent and our seal was added. We are grateful to many of you who wrote to your Legislators and helped to secure the passage of Joint Resolution #73 which was certainly the impetus for this change. The present graduating seniors were the ones who carried it through the maze of administrative red tape. We will continue to need your help in preserving our heritage and the identity of the Medical College of Virginia. We do not want to see it swallowed up in the enormity of the urban university to which it has been joined.

I think we all should be justly proud of the fact that our Alumni Association is an independent corporation governed by the alumni of the Medical College of Virginia.

We have added our impetus to the urgings of many of you alumni to see whether some appropriate degree could be given to Mrs. Louise Jones, associate professor of anatomy, for her dedicated service to the alumni of the Medical College of Virginia. The Association will present her with an honorary membership in our Alumni Association during the reunion activities. The Board took action yesterday to present her with an honorarium of $1,000 as the first recipient of the Alumni Association of the Medical College of Virginia faculty award.

At the January meeting of the Board, Doctor Brandt informed us that it was proposed that the alumni house be moved to the next block, the site of the Sheltering Arms Hospital, and that the Valentine Museum would have the use of our house. No definite date for the move was mentioned. but he said it could be three to five years.

I am most grateful to all of the officers, the members of the Board, the committee chairmen, and the chapter officers who have worked so diligently to make this a successful year. A special thanks goes to Mrs. Frances W. Kay, reunion chairman, who has done such a marvelous job in planning the reunion. Thank you for the opportunity of serving you.

I have sincerely enjoyed visiting with the alumni at the Roanoke Valley, North Carolina Dental, and Tidewater Chapter meetings and as the year progresses I shall look forward to seeing you at many of the meetings to come.

J. GILBERT BALL, *president*

Dr. James T. Tucker moved for the acceptance of the report, Dr. Rudolph A. Thomason seconded the motion.

A discussion ensued about the proposal to move the Alumni House. Mr. Ball told the alumni Doctor Brandt said the move and the use of the house by the Valentine Museum was a part of the master plan for the College. The Alumni House is owned by the Alumni Association of the Medical College of Virginia. Dr. Wyndham B. Blanton, Jr., member of the Board of Visitors, VCU, was asked to comment. "I can assure you that in all of the conversations that have gone on in the Board meetings that there is no plan to have this organization's alumni functioning activities taken over by any group as far as I have heard. In fact, I am sure it's been discussed contrarily."

Dr. Louis Wardell stated: "This is our building, our quarters, if we're deprived of it, we must be given quarters similar or as good as they are. We are not to be deprived of our own property without some provision. We do not want to be stuck away or made a part of some other organization. This is the Medical College of Virginia Alumni Association and this is our home, my home when I come to Richmond. We shouldn't be deprived of it, we've been deprived of many things. This is the final blow."

Mr. Ball added he would like to make his own comments. "I believe that when you and other alumni visit the institution, the Association will have a place for you. We might not necessarily be on the state compus but we'll be certainly close to it."

The president's report was approved.

Dr. Rudolph C. Thomason, secretary, gave his report on the actions of the Board of Trustees during the past year.

Secretary's Report

The Board of Trustees of the Alumni Association has met three times since our last annual meeting, September 13, January 24, and June 4. They also had an informal meeting before the alumni forum on November 10.

You will be interested to know the actions of the Board during the year. Nineteen recommendations were made to the Governor for appointment to the Board of Visitors. Of those nineteen, two were appointed, Dr. Owen Gwathmey (M'45) and Mr. Coleman McGehee.

Some other activities of the Association are: we entertained the alumni after the forum on November 10. We approved another plan of group life insurance for our members. We have heard reports from the president, the vice presidents for MCV, and the deans at our Board meetings, and we have continued to tell them how much it means to our alumni that the identity of the Medical College of Virginia be maintained. We hope they heed our plea. The lease of our property at 1107 East Clay Street has been renegotiated. The rent has been increased to $300 per month with taxes and insurance being paid by the tenant, as well as maintenance.

The Board approved the granting of an honorary membership to Mrs. Louise L. Jones, associate professor of anatomy, and a further presentation of a "Alumni Association of MCV Faculty Award" with an honorarium of $1,000. They will give further consideration as to the value of this being an annual award. We also recommended to the University Board of Visitors that she be granted an honorary degree.

The Board has approved the amending of the bylaws to include a fifth vice president from the school of allied health professions.

I would like to comment, too, on the efficiency of the committees of the Association. They are doing an excellent job. The membership project committee, chaired by Dr. Rufus P. Ellett, announced at our meeting yesterday an increase of 191 members. We say to you again that we've never needed a strong Alumni Association more than through this period of transition. We are proud of our Alma Mater, the Medical College of Virginia, and I think I emphasize your sentiments when I say we will not let it lose its identity.

We are most pleased to announce the establishment of the Herman Hertzberg, M.D., Scholarship by his widow. This is a most worthy undertaking and we are most gratified that Mrs. Hertzberg made us the administrator. The Harry Walker Award for the outstanding student in physical diagnosis was made to Mr. James Paul Niefeld, M'72. This fund is also administered by the Alumni Association.

I appreciate very much serving as your secretary.

RUDOLPH C. THOMASON, M.D., *secretary*

Dr. John Wesley Parker, Jr., moved for the acceptance of the report. The motion was seconded by Dr. Philip L. A. Minor and passed.

The executive secretary was called on for her report.

Executive Secretary's Report

Another year—and again I am happy to say thank you to all of you who make the job of executive secretary so pleasant. Though I wouldn't class it as the easiest job in the world, the pleasure of knowing and working with you makes

up for much of the greasy-grind part of it. Your interest, your support, your love of the Medical College of Virginia, and all it stands for continues to command my respect and admiration. I with you pray that the Medical College of Virginia will continue through the years to add to its great heritage.

MINNIE M. FRANCK, *executive secretary*

On motion of Dr. Earle W. Strickland, seconded by Dr. Rudolph C. Thomason, the report was accepted.

Dr. Rudolph C. Thomason presented the report of the Board of Tellers in the absence of the chairman, Mr. Thomas F. Marshall.

Board of Tellers Report

The Board of Tellers certifies the following have been elected to the Board of Trustees for the three-year term beginning January 1, 1972.

Dr. Thornton R. Cleek, M'50, Asheboro, North Carolina
Dr. Francis H. McMullan, M'51, Richmond, Virginia
Dr. Warner J. Ball, D'43M, Kenbridge, Virginia
Mr. Robert Page Kent, P'43M, Rocky Mount, Virginia
Mr. Harvey B. Morgan, P'55, Gloucester, Virginia
Mrs. Carol B. Cantrell, N'57, Richmond, Virginia
Mr. Curtis A. Clayton, HA'61, Alexandria, Virginia

HENDERSON P. GRAHAM, D.D.S.
JAMES E. SMITH
THOMAS F. MARSHALL, JR., *chairman*

Under unfinished business Dr. Louis Wardell spoke about the appropriation of $40,000 for Doctor Brandt's home and the money spent for the portrait of Dr. R. Blackwell Smith by the MCV Foundation and the money spent for the inauguration of the new president of VCU. He commented the generous people who have left money left it for the use of the Medical College of Virginia.

Mr. Ball replied that the MCV Foundation was not under the jurisdiction of the Alumni Association. It, too, is a separate corporation. The Alumni Association has nothing to do with it.

Mr. Ware said: "The $40,000 represented an investment in a piece of property, Doctor Wardell, that the Foundation owns a half interest in, out of unrestricted endowment income. You can question, of course, as a number of trustees have questioned the propriety of that type of investment. The house has not been given to the president. We hold half interest in the title and the home is his as long as we own it, he lives in it. No income from the house. Five thousand came from the MCV Foundation and $5,000 from the RPI Foundation for the inauguration of the president."

Dr. Wyndham B. Blanton, Jr. said we all have different feelings about the joining of MCV and VCU. "Each of us felt a little different way. There are large segments of people at the Medical College of Virginia who worked hard to get this thing brought about. It came from the Medical College, a lot of push for it. Different people have had different ideas but regardless of people's original feeling for it, you cannot get away from the fact that Virginia Commonwealth University is a growing activity is a very vital force in this community and is going to be a strong and a great university. There is no argument about that. The question is time and where we fit into all this. It is subject to a lot of work and is going to require the activities of all of us, but I don't think you can accomplish anything by demeaning one part of this university to build up the total."

The report of the nominating committee was presented by Doctor Thomason in the absence of Doctor Coleman.

Nominating Committee Report

The nominating committee met on May 27 and respectfully submits for your consideration the following candidates for office in the Alumni Association for the calendar year, 1972.

President
Dr. Philip L. A. Minor, M'47, Richmond, Virginia
President-elect
Dr. Earle W. Strickland, D'43D, Zuni, Virginia
Vice president
Dr. Martin Markowitz, M'44, Richmond, Virginia
Vice president
Dr. P. D. Miller, Sr., D'36, Blacksburg, Virginia
Vice president
Mr. Robert W. Clyburn, P'53, Virginia Beach, Virginia
Vice president
Miss Mae Belle Lee, N'51, Richmond, Virginia
Vice president
Mr. John H. Tobin, Jr., HA'59, Richmond, Virginia

Treasurer
Dr. James T. Tucker, M'27, Richmond, Virginia
Secretary
Dr. Rudolph C. Thomason, M'29, Richmond, Virginia
CUSTIS L. COLEMAN, *chairman*

Doctor Parker moved the slate be approved as read, Doctor Wardell seconded the motion, and the slate was elected.

Mr. Ball said he would like to say one more thing which was not in his report. "I am most grateful for the support Miss Franck and her staff have given me. She has made it a very pleasant year for me up until now and I am sure it will continue. We are blessed to have someone like that to carry on."

Mr. Ball called on Dr. Philip L. A. Minor, next year's president, for a few remarks.

Doctor Minor said, "I appreciate the honor you've shown me and I am going to try in the next six months to learn as much about the organizatiou as I possibly can, because the longer I work with it, the more I realize I don't know a lot of things.

"I have wondered as Doctor Caplan has about the attendance at the annual meeting and I would like very much to see a greater attendance as well as a greater interest in the Association from each of you and a lot more work than we have done before. We are planning a workshop this fall. It will probably be three days and I'm going to ask a lot of folks to sacrifice that time and come to that meeting. We are going to do nothing but thrash out the problems that this organization has.

"As many of you know, I was not for the founding of the new University. I do not think it offers much in the way of enhancement for the Medical College of Virginia and, as the president of your Alumni Association, I will make every effort to try to better the Medical College of Virginia. If this entails trying to make them at VCU follow the outlines of the Wayne Commission's Report and the enabling Act as it was passed by the Legislature (this they have not done in my interpretation), I will do so even if it means seeing if we can't make an arrangement with another school rather than with RPI, which to me would have made a lot more sense to begin with. I think this still can be done because there are many people in the Legislature who do not believe that this new university offers the way to better medical-health education. Perhaps we will find that this is the thing to do and if we don't, then I want this organization to join in and work as hard as we possibly can to better the institution under the present status. All of these things will be hashed out.

"The Foundation has asked to be allowed to work more closely with us and I think, Doctor Wardell, some of the ideas that you had were things that were asked at our meeting. We asked for a financial accounting from the Foundation before we would work closer with them. We have yet to get this. Now, Doctor Rooke, or Mr. Ware either, did not say, but I understand that the financial accounting was almost impossible for them to come by and so they have hired an accounting firm which is presently making up a financial accounting. I think this is the first time they realized that their procedures had been very sloppy. They now feel that by better reporting of their funds they will enhance their ability to work as a foundation and that they will enhance the giving of funds. I used to belong to the Century Club and will again when I know where my money is going. There are many other members who feel the same way.

"Some of you may not have heard, there is a ferment to break this organization up. This ferment comes from the school of medicine, with a lot of the doctors, M.D.s, who feel if there were a separate organization just of M.D.s they could get a whole lot more accomplished for the school of medicine. The nurses had a panel discussion yesterday and some of them would like to get a separate organization which is not under this organization. They feel this organization has done very little for them. I think they are correct in that there are things we can do which we have not done. There is a difference of opinion in many people. In medical education there has always been this ferment. If we can remain friends and get in and slug with each other but then come back together and fight together for the betterment of all, then this organization has a glorious future; and, with your help, we will try to see if can redirect some of these activities and stop some of the backbiting, stop some of the criticism, and see if we can go forward with a better university for all of us. Thank you very much."

Mr. Ball recognized the fifty-year graduates, Mr. James P. Norman, Greensboro, North Carolina, Dr. Paul A. Robertson, Austin, Minnesota, Mr. and Mrs. Julian Gary, Norfolk, Virginia, Mr. J. Gaines Thomas, Gate City, Virginia, Mr. R. Reginald Rooke, Richmond, Virginia, and Mr. S. B. Wright (P'17) of Dallas Texas.

Doctor Parker moved for adjournment. The motion was seconded by Doctor Thomason and passed.

Respectfully submitted,
RUDOLPH C. THOMASON, *secretary*

Saturday night, there was a new innovation, a spectacular ball, planned by the reunion chairman, Mrs. Frances W. Kay. It was really great with slides projected on the wall to recall many fond memories and interesting table decorations.

Mr. J. Gilbert Ball presented Mrs. Jones with an honorary membership in the Alumni Association. He said: "Never in the history of the Alumni Association have we had such a groundswell of letters asking that recognition be given to a dedicated member of the faculty of the Medical College of Virginia. May I ask Mrs. Louise Jones to come forward.

"Mrs. Jones, it is a distinct honor for me to give to you this honorary membership in the Alumni Association of the Medical College of Virginia. The inscription reads:

'Whereas, Mrs. Louise L. Jones has contributed very significantly to the education of the physicians who have graduated from the Medical College of Virginia during the past thirty-one years; and

'Whereas, her efforts on their behalf have been so much appreciated and so well received; and

'Whereas, it would be to the best interest of the graduates to maintain the best possible communication with her during the coming years; therefore, be it

'Resolved, that the Alumni Association of the Medical College of Virginia extend to Mrs. Louise L. Jones honorary membership in the Association with all the rights and privileges that this implies; and therefore be it further

'Resolved, that this Association express to her its heartfelt wish that her friendship and help will be enjoyed by its members for many years to come.'"

Mrs. Frances W. Kay, reunion chairman, presents the reunion classes.

Fun at the ball.

Mrs. Louise L. Jones acknowledges the $1,000 honorarium and this is Dr. Philip L. A. Minor's (president-elect of the Alumni Association, presentation speech.

"You have doubly honored me today, first by electing me president for next year, and then by allowing me to present this honorarium to inaugurate the first annual Alumni Association of the Medical College of Virginia Faculty Award.

"This award is made to Mrs. Louise Jones for her outstanding scholarship in her field; for outstanding teaching ability; but most of all for her being a fine lady and a friend to all the students—one who always found time to help you with problems both when you were going through the Anatomy Department as a student and later as a graduate when you requested help in taking your Board exam. She was never too busy and would never accept financial compensation for this.

"The first annual Medical College of Virginia Alumni Association Faculty Award is accompanied by the more than 40 letters written to the Alumni Association requesting that we honor this recipient. This bound volume includes professors both here and in other institutions, graduate physicians, and undergraduates and does not even begin to indicate the outpouring of personal contacts there were in addition.

"Mrs. Jones it gives me a great deal of pleasure also to present this check for $1,000 and a big kiss for all the love we have had and will continue to have for you over the years to come."

On with the dance.

Mrs. R. Reginald Rooke looks on as Mr. Rooke receives his fifty-year pin from Miss Minnie M. Franck.

The brunch on Sunday morning, with the now traditional whiskey sours, brought back a lively group of fifty and pre-fifty year graduates.

The fifty-year group at the brunch: Drs. Paul A. Robertson, Alfred L. Stratford, Jr., John C. Tyree, Walter E. Clark, R. Hugh Wood, Ira T. Hornbarger, Floyd L. Leonard, Otis A. Bristow, T. Dewey Davis, Mrs. Eleanor B. Brown, Miss Mary Sue Bell, Mrs. Margaret S. Gary, Messrs. J. Gaines Thomas, Julian H. Gary, R. Reginald Rooke, and Mrs. J. Gaines Thomas

At the brunch, the pre-fifty group: Mr. J. G. Ball, president, Alumni Association of MCV, Messrs. John W. Willcoxon; W. E. Cole, Drs. Toson Summers, A. A. Houser, George Dill, Mrs. Julia Lutto, Drs. C. Brown Pearson, Albert T. Ransone, Mrs. Sadie B. Bobbitt, Dr. James L. Hamner, Miss Nora Spencer Hamner, Drs. John M. Hughes, E. B. Pendleton, Wilbur R. Bracey, Mrs. Musa A. Lewis, Dr. Carroll H. Iden, Mr. Samuel B. Wright, Dr. Edgar P. Norfleet, Mrs. Isaiah W. Taylor, Dr. Taylor, and Dr. Henry C. Johnston.

And so Reunion, '71, is recorded and thanks to all of you who came and to all of you who made it such a happy time.

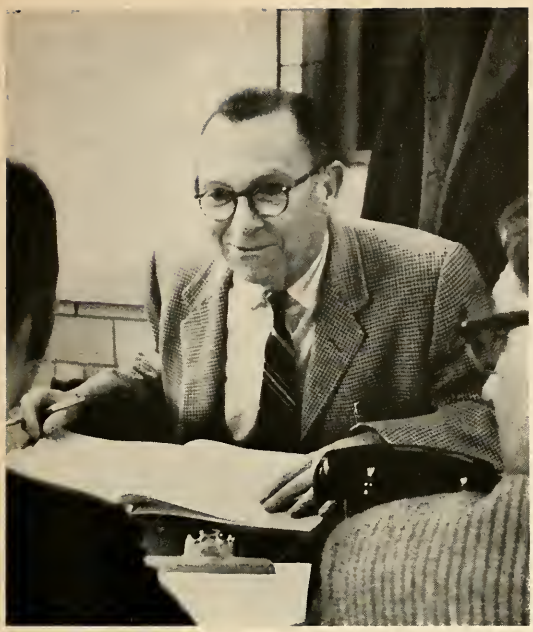

Dr. Kinloch Nelson Retires As Dean of Medicine

The dean of medicine, Dr. Kinloch Nelson, retired on June 25. The dean's office won't be the same without Kinloch. The alumni who knew him so well during the days when he was director of home care remember vividly some of his choice comments as they rode with him to make house calls. We remember when he was first made dean his saying that as hard as he tried he could not have quite the same rapport with students in the chair of the dean as he had had through the years and this worried him.

Most of you know his background. His father, Dr. J. Garnett Nelson, graduated from the University College of Medicine in 1900. Some of the ones who've been around a while still remember this delightful gentleman who taught many of our graduates. Doctor Nelson graduated from the University of Virginia in 1927, we still fault him for this. He entered private practice with his father in 1929 and practiced in the McGuire Clinic and St. Luke's hospital from 1929—1937.

His odyssey at the Medical College of Virginia began in 1929. He began as an instructor and progressed to associate in medicine. In 1937, he joined Dr. Clifford Beach in private practice and was named assistant professor at MCV. With the formation of the 45th General Hospital in 1942, Doctor Nelson was there and made its executive officer. He served the route with this group. On his return, he came back to MCV and worked up to full professor of medicine. In 1963, he was made dean of medicine during one of the periodic "town and gown" hassels. Quoting from an article by Beverley Orndorff in the Richmond Times Dispatch, June 13:

"Doctor Nelson, a native Richmonder well known—and well respected—by about all elements of the area's medical community, has been credited with orchestrating a more harmonious relationship between the school and the community . . .

"At a recent testimonial dinner for him, following a rich outpouring of anecdotes and high praise for Kinloch, as nearly everyone calls him, Doctor Nelson rose to note that whenever various officials retired or otherwise left MCV, there was much wailing and gnashing of teeth. But then, he said, things generally got better. With himself and several other key MCV figures retiring or retired, Doctor Nelson thereupon predicted 'a new era of progress' for MCV. But to a reporter who visited him last week, he urged with mock, straightfaced seriousness, 'Just say how fortunate MCV has been in the fine caliber of its officers—especially its medical school dean—in recent years, and that the future looks very dark indeed . . .'

"He thus presented a moving target when the subject brushed close to introspective analysis of his own self-importance—whatever that means. But he then, seriously, took a retrospective look at his tenure as dean. 'The main thing we've done is to continue programs that were already beginning.' 'For example,' Doctor Nelson said, his administration implemented a new medical school curriculum 'that was largely developed by Doctor (William F.) Maloney.' Doctor Maloney was Doctor Nelson's predecessor. The new curriculum, added Doctor Nelson, has been 'a notable success—it has made the whole system more meaningful.' Also during his years as dean very academically superior students were attracted to the school, with up to 1,500 or 1,600 applicants a year in recent years. Other medical schools, he noted, have experienced a similar crush of applications during the past few years. Meanwhile, the size of the entering MCV medical school class was increased from 84 students in 1963 to 136 students during the past two years."

Kinloch, we'll miss you!

Class News

1908 Guy M. Naff (M), of Emporia, Virginia, has retired from active practice. He is the dean of Emporia and Greensville physicians, having begun practice there in 1914.

1915 Franklin A. Tyler (D), of Chester, Virginia, was made a life member of the Southeastern Society of Oral Surgeons of which he had been a charter member. The meeting was held at Fajardo, Puerto Rico.

1919 F. Wilson Gearing, Sr. (D), of Woodstock, Virginia, retired after more than fifty years in practice. Doctor Gearing was recently married to Miss Jessie Smoot.

1921 Arthur Bryant Carr (M), of War, West Virginia, was honored on his fiftieth anniversary of the practice of medicine by hundreds of the Big Creek district residents with gifts and a program for him at the Big Creek High School Field House.

R. Reginald Rooke (P), of Richmond, Virginia, writes: "During my sojourn at MCV, it was my privilege to share connecting rooms with three of our distinguished alumni, one of whom was the late Charles R. Bowman (P'22, M'28). Although Charlie and I did not see each other for several years after his graduation from the school of medicine in 1928, we continued our contacts with each other by an occasional exchange of letters. In one of his letters to me a few years ago he said this: 'When we shared a third floor room at 1007 East Marshall Street which was heated by a wood-burning stove and frequently there was no wood, we thought we were having a helluva tough time, but I sure would love to do it all over again.' I think what Charlie said is true of many MCV students today. They feel that the going is pretty rough. Perhaps in the years ahead many of them will look back and fervently wish they could do it all over again."

RAMON W. ANDREWS

Insurance Agency

Individual and Commercial Accounts

ALL FORMS OF INSURANCE . . . AND SURETY BONDS

Representing
The Travelers Insurance Co.
The Travelers Indemnity Co.

DIAL 353-9461
Seaboard Building

1922 Joseph Coates (M) and his wife, of Galax, Virginia, returned April 1 from a AARP/NRTA South Pacific Tour. Leaving from Los Angeles, they toured Tahiti, Moora, Boro-Boro, New Zealand and the continent of Australia. While in Australia, they visited Melbourne, Albury, Canberra, Cooma, Sydney and Brisbane, returning via Fiji, Western Samoa, American Samoa, and Honolulu. Highlights of the trip were short visits with relatives in Sydney and Surfers Paradise, also visits to Pearl Harbor and a Dole's Pineapple Plantation.

Thomas F. Marshall, Sr. (P), of Urbanna, Virginia, was honored by his town for his services. He was presented a gift by the present mayor and four former mayors.

1923 Roger N. Harris (M), of Port Royal, Virginia, has become the first individual singled out for special honor by the King George County Chamber of Commerce. He was presented a plaque in tribute of his long community service.

1928 G. Hunter Wolfe (M), of Abingdon, Virginia, has been named president and chief of staff at Johnston Memorial Hospital there.

1929 Charles Hubert Bondurant (M), an internist, retired in June from the Veteran's Administration. He has been a member of the staff of Baker V. A. Hospital, Martinsburg, West Virginia, since 1948. The Bondurants will retire to their home at Cobbs Creek, Mathews County, Virginia. They have three children and thirteen grandchildren living in Virginia.

A. Ray Dawson (M), of Richmond, Virginia, has been appointed a director of the geriatric services of the State Department of Mental Hygiene and Hospitals.

1930 Theodore H. Cohen (P), of Norfolk, Virginia, wrote us of the birth of his granddaughter, Betty Ann, born on April 29. Betty Ann is the daughter of Marilyn Susan Cohen and his son, **Barton Alan Cohen** (M'68), who died on March 10. Doctor Cohen was a second-year resident at MCV.

John Wyatt Davis (M), of Lynchburg, Virginia, was the recipient of a special Virginia Academy of General Practice Award for outstanding membership approved by the recent Congress of Delegates.

1931 Herman E. Becker (P), of Richmond, Virginia, stopped by to tell us his son, **Stanley**, was a graduate of medicine this year.

Jacob G. Jantz (M), of Bedford, Virginia, was presented the first civic award given by the Bedford Chamber of Commerce. Doctor Jantz was cited as the man "who almost single-handed patched the county's bones for 18 years." Doctor Jantz, who retired in December, 1970, served as team physician for all the athletic squads of the old Bedford and the new Liberty High Schools.

Frank H. Mayfield (M), of Cincinnati, Ohio, was awarded an honorary doctor of science degree by the University of Cincinnati at their commencement ceremonies. Doctor Mayfield, a neurosurgeon, is a former member of UC's board of directors and has taught at UC's College of Medicine and the University of Louisville Medical School. He was a founding member and past president of the American Academy of Neurological Surgery and is chairman of the departments of neurosurgery at Christ and Good Samaritan Hospitals.

Wyatt E. Roye (M), of Richmond, Virginia, has been named the recipient of the 1971 Douglas S. Freeman Award of the Virginia Tuberculosis and Respiratory Disease Association. He is head of the pulmonary disease unit at McGuire V. A. Hospital and is the editor of *Virginia Thoracic Notes*.

1933 Byrnal M. Haley (D) was re-elected mayor of Warrenton, Virginia.

1934 J. Paul Kent (M), of Altavista, Virginia, was recently presented the Altavista Chamber of Commerce Outstanding Citizen Award at its annual dinner.

1935 James Q. Gant, Jr. (M), of Washington, D. C., was awarded the status of professor emeritus of clinical dermatology at Commencement exercises, May 30, at George Washington University.

1936 Michael A. Gaydosh (M), of Wheeling, West Virginia, was chosen a member of the Board of Directors of the West Virginia Academy of General Practice.

1939 Jack C. Kanter (D), of Norfolk, Virginia, had an article "The Use of RTV Silicones in Maxillofacial Prosthetics" published in the December issue of *The Journal of Prosthetic Dentistry*.

Saul Krugman (M), of New York City was the subject of a column by Barbara Yuncker, "Daily Closeup" in the New York Post on March 26. She wrote in part: "Dr. Saul Krugman, the NYU Bellevue pediatrician who appears to have found the elusive handle on the problem of creating a hepatitis vaccine, has had the same and only wife for 31 years, the same and only secretary for 18, the same job (although with vastly increasing responsibilities) for 22, the same cabin in the Poconos for 20, the same key research associate (Dr. Joan P. Giles) for 15 and the same even-tempered, disciplined zeal for defeating the diseases of childhood for all his professional life . . . The crowded Honors Lecture at NYU Medical Center this week at which Krugman disclosed two paths of immunization against hepatitis—although a mass vaccine is still years away—was an atypical, emotion-charged, climactic moment for a normally serene and unassuming man . . . Even more than his excitement over the slow-won advances against hepatitis, Krugman takes professional relish in having been first major tester of Dr. John Enders' successful measles vaccine. This work, like his 15 years of hepatitis studies, was done at Willowbrook School for mentally retarded children on Staten Island. The vaccine has wiped out measles there, where it formerly was a dreaded scourge . . . Krugman took the unusual route for him of a public presentation of his hepatitis data rather than medical journal publication because he wanted to share it quickly—in an era of great stringency in research budgets. It was also unusual in that he invited to share the presentation not only his own coworkers but other researchers on whose work he had built. As his famed colleague, Dr. Howard Rusk, commented right after the meeting, he had been gracious and generous—and humble, as all great men always are."

1940 Carl B. Hall (M), of Charleston, West Virginia, was appointed chairman of the insurance committee of the American Academy of General Practice.

1941 Linwood S. Leavitt (P), of Virginia Beach, Virginia, has been elected treasurer

of the National Association of Boards of Pharmacy.

1943M Dale Groom (M), of Oklahoma City, Oklahoma, who is professor of medicine and associate dean for continuing education at the University of Oklahoma Medical Center, was elected president of the Mayo Cardiovascular Society, a new organization of physicians in the field of heart disease who received their specialty training at Mayo Clinic.

James R. Lewis (P), of Mathews, Virginia, was elected treasurer of the Chesapeake Pharmaceutical Association.

1943D David D. Dexter (M), of Hampstead, New York, gave a special dermatology lecture to the staff of the University of Freiburg, Germany, on May 19. He represented the United States on the program of the second International Dermatology Meeting held in Barcelona, Spain, on May 22. (He also appeared at the inaugural meeting in May, 1969.) Doctor Dexter will conduct the dermatology session of the annual meeting of the Second District Branch (Long Island) of the N. Y. State Medical Society, on November 16, in Rome, Italy.

John M. Ratliff, Jr. (M), of Newport News, Virginia, has been made a fellow of the American College of Radiology.

1944 Claude A. Frazier (M), of Asheville, North Carolina, was recently awarded a plaque for "Outstanding Contribution in the Field of Medicine" by the Tenth District Medical Association of the Medical Society of the State of North Carolina.

Gustave Lasoff (D), of Flushing, New York, has been appointed assistant professor division of orthodontics, School of Dental Oral Surgery, Columbia University, New York City.

Roy T. Parker (M), of Durham, North Carolina, coached the Duke medical students for a game between the students and the medical faculty.

1945 Belle D. Fears (M), of Accomac, Virginia, was named secretary-treasurer of the Accomack County Medical Society.

Herbert G. Langford (M), of Jackson, Mississippi, who is professor of medicine at the University of Mississippi Medical Center, was one of four physicians whose comments on the use of diuretics in pregnancy are featured in the May 17 issue of *Modern Medicine*.

1946 Elizabeth F. Bowlin (N), of Arlington, Virginia, received her bachelor's degree in nursing from Georgetown University. She is teaching special education in Fairfax County.

Charles E. Llewellyn, Jr. (M), of Durham, North Carolina, was elected president of the North Carolina Neuropsychiatric Association (a district branch of the APA) on May 17.

1947 R. David Anderson (P), of Waynesboro, Virginia, was installed as president of the American Society of Hospital Pharmacists.

C. Carl Tully (M), of South Charleston, West Virginia, has been re-elected chairman of the Board of Directors of the West Virginia Academy of General Practice.

1948 Sanford L. Lefcoe (D), of Norfolk, Virginia, headed the drive of the United Jewish Fund.

1949 Arnold L. Brown (M), of the Mayo Clinic, Rochester, Minnesota, was appointed a member of the National Advisory Cancer Council. This appointment was announced by **Robert Q. Marston** (M'47), director of N. I. H.

James B. Howell (D), of Greensboro, North Carolina, led off a panel of clinicians speaking on "The Role of Preventive Maintenance in Peridonical Practice" at the meeting of the Tennessee Society of Periodontics in January. Doctor Howell played a major role in the establishment of "The Relative Value Index and Fee Survey for the American Academy of Periodontology."

Richard E. Marshall (P), of Urbanna, Virginia, was named to the Council of VPhA by the Chesapeake Pharmaceutical Association.

1950 Thornton R. Cleek (M), of Asheboro, North Carolina, was the moderator at the Postgraduate Audio-Visual Program at the meeting of the Medical Society of the State of North Carolina and also chaired the section on General Practice.

1951 Donald F. Fletcher (M), of Horsey, Virginia, was elected president of the Accomack County Medical Society.

Thomas H. Jennings (M), of Bedford, Virginia, was installed as president of the Virginia Academy of General Practice Meeting at Hot Springs in March.

1952 Marshall J. Carper (M), of Charleston, West Virginia, and **Asel P. Hatfield** (M), of Harrisville, West Virginia, were named to the Board of Directors of the West Virginia Academy of General Practice.

Richard B. Kemp (PT), of Chicago, Illinois, reports that his physical therapy department will soon expand into its quarters at Ravenswood Hospital Medical Center. Mr. Kemp has been director of P.T. since 1963.

1954 J. Tom Edmonds (M), of Accomac, Virginia, was chosen vice president of the Accomack County Medical Society.

T. Winston Gouldin (M), of Norfolk, Virginia, will serve as vice president of the Virginia Academy of General Practice.

1955 Stanley F. Gumerlock (HA), formerly associate director of the Comprehensive Health Planning Agency, Milwaukee, Wisconsin, has been appointed administrator of St. Joseph's Hospital, San Francisco, California.

William R. Harlan (M), who is associate dean and professor of medicine, University of Alabama, Birmingham, Alabama, recently served as consultant to the Surgeon General of the U. S. Army and delivered an address on the "Physician's Assistant" to the Army Medical Surgical Conference in Garmisch, Germany. While there he saw Lt. Col. **Bacon Hardee** (M'55), who is commander of the U. S. Army Hospital, Livorno, Italy. Also there was **Edward Martirosian** (M'65).

Robert H. Hux (M), of Leesburg, Florida, is currently chief of staff and chief of surgery at Leesburg General Hospital as well as president-elect of the Lake County Medical Society. He wrote he enjoyed flying to Reunion in his plane, he is an instrumentrated private pilot.

John Payne Jimenez (M), of Durham, North Carolina, was promoted to associate professor of radiology (division of neuroradiology), Duke University Medical Center, on April 1. The Jimenezes have been at Duke since leaving MCV in July, 1965. They have two adopted children, Tony, 4½, and Caroline, 22 months.

Nancy Garrett Witt (M), of Staunton, Virginia, received the Roanoke College Medal. Doctor Witt, who is superintendent of DeJarnette State Sanatorium, was cited for

You wouldn't expect an investment specialist to practice medicine on the side.

A full-time securities expert hasn't the knowledge, the skills or the time to take on a sideline career as a doctor.
And vice versa.
For his portfolio to produce maximum profit, the busy doctor needs a professional investment partner; one with the time and know-how needed for constant critical review of securities and for the physical handling of his holdings.
And that's exactly what The Bank of Virginia offers through the Individual Investment Management Account: an investment partner for the dynamic, profit-minded investor who wants a flexible and aggressive approach to his security program.
We'd like to tell you more about it. Write or call W. Guy Williams, Jr., Vice President, 800 East Main Street, Richmond, Virginia 23260; telephone (703) 771-7475.

The Bank of Virginia

Member Virginia Commonwealth Bankshares
Member Federal Deposit Insurance Corporation

DIARRHEA

TROCINATE
BRAND THIPHENAMIL HCl

The first 400 mg. Trocinate tablet usually relieves discomfort so promptly that Diarrhea ceases to be a bother

Trocinate has no known therapeutic value other than relaxing smooth muscle by direct action when coming in contact with the spastic muscle cell. Trocinate has none of the troublesome side-effects of anticholinergic drugs. Trocinate relieves the discomfort of diarrhea by decreasing both peristalsis and muscle tone. Trocinate is metabolized by the body and eliminated in the urine as harmless degradation products. Normal intestinal function is resumed.

The action of Trocinate is prompt, making the spacing of dosage easy. Often one or two 400 mg. tablets are sufficient to control diarrhea. The recommended dosage in spasm of the G. I. and G. U. tract is 400 mg. q. 4 h. A prescription of twelve (12) 400 mg. tablets will, in most cases, allow the patient to have a few to keep in reserve.

Literature and samples available

WILLIAM P. POYTHRESS & CO., INC.
RICHMOND, VIRGINIA 23217

Manufacturers of ethical pharmaceuticals since 1856

TROCINATE
BRAND THIPHENAMIL HCl

DIARRHEA

"bringing honor to her College by her eminence as a psychiatrist, for pioneering a new method of treating illness, and for being the first woman to attain her present office."

1956 William Paul Bennett (M), of Columbia, South Carolina, was installed as a fellow of the American College of Obstetricians and Gynecologists on May 3-6 in San Francisco, California.

W. Alva and Page G. (N'57) **Deardorff,** of Charleston, West Virginia, are in the news. Doctor Deardorff is president of the 300-member Kanawha Medical Society and Mrs. Deardorff is president of the Kanawha Medical Auxilliary. This is the first time in the recorded history of the two companion organizations that a physician and his wife have held the presidencies simultaneously.

John W. Hasty (P), of Hayes, Virginia, was elected to the council at large of the Chesapeake Pharmaceutical Association.

R. Page Hudson, Jr. (M), of Chapel Hill, North Carolina, presented a paper at the National Association of Medical Examiners in Phoenix, Arizona, in February. He serves on its Board of Trustees. Doctor Hudson presented two papers at the American Academy of Forensic Sciences meeting also in Phoenix, in February, and was elected a fellow of that organization.

Max Reinhardt (P), of Waynesboro, Virginia, was installed as president of the Valley Pharmaceutical Association.

1957 William H. Allison (D) was reelected a councilman of Warrenton, Virginia.

Joe E. Hood (P), of White Stone, Virginia, was elected president of the Chesapeake Pharmaceutical Association.

Robert W. Rorrer (P), of Lexington, Virginia, was named secretary of the Valley Pharmaceutical Association.

William R. Thornhill (M) has discontinued his practice of radiology in Franklin, Virginia, and is associated in radiology with Dr. Joe Lee Frank, Jr. in Ahoskie, Edenton, and Windsor, North Carolina.

1958 Charles H. Friedman (P), of Hampton, Virginia, was elected president of the Peninsula Pharmaceutical Association and to the board of directors of Rodof Sholom Temple.

Sue Dillon Hylton (PT) was married on April 17 to Frank Clinton Wickers in Danville. The Wickers will live in Charlottesville. Mrs. Wickers is a physical therapy consultant of the Crippled Children's Bureau of the Virginia Public Health Department.

E. Marvin Sokol (M), of Huntington, New York, was Board certified in gastroenterology, 1969; was elected to American Gastroenterologic Association, 1970; and was elected fellow, American College of Physicians, in April, 1971.

1959 Maritza Garrido McManus (M), of Calabasas, California, has been named one of the ten best-dressed and outstanding women of Southern California in the 16th annual "Eve" award ceremonies. Currently she is serving as medical consultant for special education to both the Los Angeles Department of Education and the Pasadena Unified School District working to define the needs of the mentally retarded.

Joseph J. Sakakini, Jr. (M), who is in the Army, was installed as a fellow of the American College of Obstetricians and Gynecologists at its annual meeting May 3-6, in San Francisco, California.

John H. Tobin, Jr. (HA), of Richmond, Virginia, who has been administrator of the Richmond Eye Hospital since 1961, was named administrator of Johnston-Willis Hospital. He assumed his duties on July 1.

1960 Jack B. Baugh (D) and his wife, of Placentia, California, have two children, Michael (4) and Francesca (3). Doctor Baugh served in the Army until 1970, three of those years were spent in France. He obtained the rank of major. Doctor Baugh has, at present, an active practice of dentistry in Fullerton, California.

Lewis M. Omer III (M) started his tour of duty in Vietnam on July 17. His family will live in Richmond.

1961 Phyllis M. Chickos (N) and **W. T. Patrick, Jr.** (P), of Mechanicsville, Virginia, announce the birth of their daughter on December 20. Mr. Patrick has been appointed operations' manager, Hechler Chevrolet Co., Richmond, and Mrs. Patrick "retired" from nursing in November to become a mother and housewife.

G. Ramsay Knox (D), of Yorktown, Virginia, was elected to the Board of Directors of the Boys Club of the Virginia Peninsula and was appointed York section chairman of the General Business Division of the Peninsula United Fund, 1971.

Gary S. Morelock (P) is now on duty at Kunsan AB, Republic of Korea with the recently reactivated and combat-proved 3rd Tactical Fighter Wing. Captain Morelock is serving as an avionics maintenance officer.

Milton R. Tignor, Jr. (M), entered the private practice of urology July 1, in West Palm Beach, Florida. Doctor Tignor spent 11 years in the Air Force, the past five years were spent at MacDill AFB, Tampa, Florida.

1962 Harry C. Kuykendall (M), of Alexandria, Virginia, was elected vice president of the Alexandria Medical Society.

Joseph C. Parker, Jr. (M), left the laboratory of pathology at New England Deaconess Hospital, Boston, Massachusetts, in August. Doctor Parker accepted a position as director of surgical pathology at the University of Kentucky Medical Center, Lexington, Kentucky.

1963 William B. Dotten (P) and his wife, of Lynchburg, Virginia, announce the arrival of their fourth son on February 16.

Samuel G. Ketron, Jr. (M), of Lebanon, Virginia, has been named president of the Virginia Highlands Chapter, VAGP.

Rochelle Johns Payne (N) and her husband, Robert, of Cobbs Creek, Virginia, announce the birth of Roberta Michelle on December 29. Mrs. Payne was public health nurse in Middlesex County from 1964-1970 and is currently full-time wife and mother. She recently was selected by the Mathews Jr. Woman's Club to the "Outstanding Young Women of America, 1970." Mr. Payne is a water-front contractor and their hobbies are flying and sailing.

Robert I. Taber (Ph.D), of Bloomfield, New Jersey, has been named manager of pharmacology at Schering Corporation. He is an associate member of the American College of Neuropsycho pharmacology.

Lawrence E. Valentine (M), of Accomac, Virginia, has been appointed medical examiner for Accomack County.

1964 Betty Sue Johnson Cupp (N) and her

husband, Wayne, of Dayton, Virginia, announce the birth of their second child, Maurice Wayne, on December 2. Their daughter, Laura Jane, is three.

Robert O. (P) and **Alice Graham** (P'63) **Glenn, Jr.,** have returned to Richmond, Virginia. The previous three years, Mr. Glenn, a captain in the Air Force, was the pharmacy officer at IUSAF Hospital, Selfridge AFB, Michigan. Their second son, David Thompson, was born on November 10. Robert O. III was two in January.

Lorence A. Gutterman (M) has left Baltimore, Maryland, where he was chief of hematology at the VA Hospital to join the Columbus Medical Center in Columbus, Ohio. He will practice internal medicine and hematology. The Guttermans have three children, Jeffrey (6-½), Dana (4), and Kara (1).

John R. Metz (P), of Charlottesville, Virginia, was chosen president-elect of the Valley Pharmaceutical Association.

Alvin Stanley Topham (HA) has been appointed associate director of the South Shore Hospital, South Weymouth, Massachusetts. Mr. Topham was formerly associate administrator of Goddard Memorial Hospital, Stoughton, Massachusetts.

1965 Robert A. Boissoneau (HA) is working on his Ph.D. at Ohio State University. **Joan V. Chappell** (N) and her husband have been stationed in Germany and returned to the States in late May and moved to Texas.

Edward D. (M) and **Tovia Koontz** (N'66) **Martirosian** have been stationed in Bremerhaven, Germany, where Major Martirosian was assigned to the U. S. Army Hospital. Also at the base were **Floyd Clingenpeel** (M'68) and **Harvey Woodruff** (D'68). Doctor Martirosian and his wife have returned to the States where he plans to start practicing and teaching medicine.

Louis Oliver Wilson (N) and her husband, the Rev. Christopher Wilson (MCV chaplain, '62-'65), of Willowdale, Ontario, Canada, announce the birth of their second son, Christopher Bryant, December 11. Their older son, Ian Lewis is three. The Wilsons expect to be in Toronto two more years, while Mr. Wilson completes his doctoral studies at the Ontario Institute for Studies in Education. Mrs. Wilson has been teaching refresher courses for graduate nurses sponsored by the Registered Nurses Association of Ontario.

1966 Jerri A. Barden (M), of Bethesda, Maryland, was married on May 7 to J. Calvin Perkins, M.D., at St. Thomas, V. I.

Robert L. Burner (P), of Montross, Virginia, was named to the council of the Chesapeake Pharmaceutical Association.

T. Wayne Mostiler (D) opened his private practice in the DePaul Medical Building, Norfolk, Virginia, in July. Doctor Mostiler was stationed at Lemoore Naval Hospital, Lemoore, California, where he was chief of dental service and head of the department of oral surgery.

Sally Abbott Pomputius (M), of Springfield, Ohio, has passed her Family Practice Board and is Board certified as of May 1. She is in full-time family practice. Her husband, Jim, is still in his psychiatry residency. They have two children, Michael (6 months), and Susan (2).

Thomas H. Robinson (M), of Pensacola, Florida, began a residency in July at University Hospital, Pensacola, Florida. He had been in general practice for four years. **Lew W.** (M) and **Jane Owen** (N'65) **Stringer, Jr.,** have moved to Winston-Salem, North Carolina. Doctor Stringer completed his two-year tour of naval duty in July at the Naval Hospital, Portsmouth, Virginia, where he organized and directed the Navy's first respiratory intensive care. He is joining the faculty of Bowman-Gray School of Medicine, Wake Forest University.

W. Jeff Wooddell (M), of Denver, Colorado, completed his training in internal medicine at the University of Colorado Medical Center in June and has been accepted there for a two-year fellowship in gastroenterology.

1967 Alton W. Baker (M) has finished three years of duty as the group surgeon of the 10th Special Forces Group (Airborne, 1st Special Forces), Fort Devens, Massachusetts. He is planning a three-year radiology residency at Tripler General Hospital, Hawaii.

Theodore A. Cavacos (P), of Baltimore, Maryland, received his law degree from the University of Baltimore on June 3.

Donna Burner Frentz (N) and her husband, Peter, have been living in Hyattsville, Maryland, since their marriage in September, 1967. Mr. Frentz is employed with the Institute of Traffic Engineers in D. C. Mrs. Frentz is working as a psychiatric nurse at Providence Hospital on an 18-bed, short-term, acute unit. She has completed one year at Catholic University studying toward a master's degree in psychiatric nursing.

M. Taylor Greenberg (M), formerly of Westchester, Illinois, completed his residency in internal medicine in June, 1970. He was appointed to the faculty of the Loyola University Stritch School of Medicine as an instructor in the department of community and family medicine. Over the past year he has served as the medical coordinator for faculty and medical student involvement in a development community health center. He has accepted a position as lecturer in medicine at the newly developing "non-traditional" University of Missouri-Kansas City School of Medicine. In July, 1971, he moved to Kansas City, Missouri, to assume the position of "Physician Team Leader and Internist" for the

Westbrook

Psychiatric Hospital, Inc.

Richmond, Virginia

FOUNDED 1911

PSYCHIATRY

REX BLANKINSHIP, M. D.
Chairman, Advisory Group

JOHN R. SAUNDERS, M. D.
Medical Director

THOMAS F. COATES, JR., M. D.
Assistant Medical Director

OWEN W. BRODIE, M. D.
Associate in Psychiatry

M. M. VITOLS, M. D.
Associate in Psychiatry

NEUROLOGY

GERALD W. ATKINSON, M. D.
Associate in Neurology

CHILD PSYCHIATRY

GILBERT SILVERMAN, M. D.
Associate in Child Psychiatry

ADMINISTRATION

H. R. WOODALL
Administrator

Model Cities Health Center, a UMKC affiliate.

Phyllis Fugate Plagemen (N) writes: "I want to thank you so much for getting *The Scarab*. It really helps one keep in touch with the school from which I am most proud to be a graduate. We are moving and I want to be sure I continue getting *The Scarab*.

Peter B. Sobel (D), of Miami, Florida, is practicing perodontics there. He writes, "We have found the statue and know how to use it."

1968 James R. Hickman (M), of Eglin AFB, Florida, was named flight surgeon of the year by the Society of U. S. Air Force Flight Surgeons in Houston in April. Captain Hickman was presented with the Malcolm R. Grow Award presented annually to the U. S. Air Force flight surgeon or medical officer who has made the greatest contribution to the effectiveness of a flying organization during the past year.

Edward G. (D) and **Mary Ellen Irwin** (N'60AD) **Howe,** of Richmond, Virginia, have a daughter, Julie Anne, 10 months. Doctor Howe has completed his two-year residency in peridontics and practices in Richmond and Petersburg. Mrs. Howe works as a part-time nurse and is a professional artist for Dementi Studio.

George S. Knott (P) is stationed at the U. S. Army Depot, Granite City, Illinois, where he operates the dispensary.

Richard B. Lakes (P), of Charlottesville, Virginia, was elected treasurer of the Valley Pharmaceutical Association.

Robert L. Vermillion (M), of Baltimore, Maryland, has completed his third year of training OB-Gyn at Johns Hopkins Hospital. He will go on active duty with the U. S. Army at Fort Sill, Oklahoma, on September 1.

Thomas R. Williams (P), of Williamsburg, Virginia, was named secretary of the Chesapeake Pharmaceutical Association.

1969 Floyd L. Atkins, Jr. (M) and his wife, Joyce, of West Haven, Connecticut, announce the birth of their son, Gregory Brandon, on April 7. Doctor Atkins has just completed a first-year residency in internal medicine at Yale Medical Center and will spend the next two years as a research associate in the Heart and Lung Institute, NIH.

Joan K. Bowersett Hobart (N) and her husband, Bruce, announce the arrival of their first child, David Bruce, Jr. on September 16. The Hobarts have recently moved to their new home in Prince George, Virginia.

Joseph H. (M) and **Linda F.** (N'68) **Privitera** announce the birth of their first child, Eileen Marie, on February 28. Doctor Privitera is stationed at Forbes Air Force Base, Topeka, Kansas, and is planning a residency in the field of radiology after he completes his tour.

Martha M. Thomson (N), of Richmond, Virginia, is a superivisor, general intensive care unit, MCV.

Edwin C. Weiss (M) and his wife announce the birth of their second son, Joshua Reid, on March 12. Their other son, Adam Scott, is two. Doctor Weiss has completed his first-year residency at Albany Medical Center Hospital, Albany, New York. On July 1, he began a second-year residency at NYU-Bellevue Medical Center, New York City.

1970 Robert N. Ackerly, Jr. (M), of Los Angeles, California, will do a psychiatry residency.

Donald Lancy Allyn (M), of Moutain View, California, has begun a five-year plastic surgery residency at Stanford.

Robert B. Benazzi (M), of Danville, Virginia, is working at the High Voltage Research Center at Massachusetts Institute of Technology, Cambridge, Massachusetts. He plans a residency in radiology, Lahey Clinic program.

J. Stephen Brown, Jr. (M), of Richmond, Virginia, has begun his first year residency in ophthalmology at the University of Washington, Seattle, Washington. He may return to Virginia to practice.

George W. Burke III (M), of Richmond, Virginia, began his residency in internal medicine at MCV.

Richard I. Cantor (M) is doing a two-to three-year residency in internal medicine at Bellevue Hospital Center, New York City.

Joel Lawrence Cohen (M), of Norfolk, Virginia, has begun a residency in general surgery.

Matthew W. Collings (M), of Pittsburgh, Pennsylvania, plans a residency in internal medicine.

John T. Cunningham (M), who is now at Brooke AFB, Texas, will go to Seymour Johnson AFB, Goldsboro, North Carolina, in September. He plans a residency in internal medicine and a fellowship in G. I. and will practice in the Washington, D. C. area.

Thomas W. Daugherty (M), of Stewartsville, Minnesota, will do a residency in orthopedic surgery at the Mayo Clinic.

Avrohm W. Faber (M), of Norwood, Massachusetts, has begun his surgery training.

Michael B. Ford (M), of Big Stone Gap, Virginia, will do general practice for two or three years and then return for OB-Gyn, G. P., or internal medicine residency.

John H. Gilliam III (M), of Fredericksburg, Virginia, is a junior assistant resident in medicine at the VA Hospital, Atlanta, Georgia. Then from '72 to '74, he will serve in the USAF.

Kenneth Stewart Gray (M), formerly of Richmond, Virginia, now stationed in Chicago. Illinois, with the U. S. Navy for two years, will enter a residency in internal medicine at Mayo Clinic.

Hanns C. Haesslein (M), of Los Altos Hills, California, is doing an OB-Gyn residency at Stanford University Medical Center.

Robert D. Harris (M), of Annandale, Virginia, is stationed aboard the U. S. S. Concord. He plans a one-year general surgery residency at USNH, Portsmouth, Virginia, then hopefully a five-year neurosurgery residency at the Mayo Clinic.

Melvin C. Hochman (M), of Forest Hills, New York, will serve in the Navy for two years.

Eugene Kornhaber (M), of Brooklyn, New York, has entered a residency in child psychiatry at NYU.

K. W. Lainof (M) will stay in Wilmington, Delaware, two more years and then enter the USAF via the Berry Plan.

Ernest W. Larkin III. (M), of Washington, North Carolina, plans a residency in pathology.

Dennis R. Lee (M), formerly of Ashland, Virginia, is stationed in San Antonio, Texas, where he will attend flight school this summer. He will serve as a flight surgeon until he can get a USAF orthopedic residency.

David B. Liebman (P'61, HA'70) has been appointed the administrative assistant for the Mental Health Services Division at Jackson Memorial Hospital. His job as administrative assistant will be to coordinate programs between the different subdivisions of the MHSD. His responsibilities will include the Drug Abuse Program, with both an inpatient unit and outpatient Methadone Clinic, the Psychiatric Institute with inpatient and outpatient facilities, and the Community Mental Health Centers located throughout the city. Mr. Leibman's former position was that of an administrative assistant at Jackson Memorial Hospital in Miami.

James A. Long (M), formerly of Petersburg, Virginia, is stationed at NAS, Meridian, Mississippi. He plans afterwards to enter into a medical specialty training.

Beal A. Lowen (M), of Slingerlands, New York, will finish his residency in medicine, then serve two years in the Army.

Ann D. McFarlane (M), formerly of Chevy Chase, Maryland, has begun a pathology residency at Massachusetts General Hospital, Boston, Massachusetts.

George W. Miner (M), of Manhasset, New York, is a junior assistant resident in surgery at MCV.

David E. Mullins (M), of Augusta, Georgia, is in his first year residency in medicine. He will then complete two years of military obligation.

Adele B. Noble (M), of Madison, Wisconsin, plans a residency in psychiatry.

William Andy Nuckols (M), who at present is at Community Hospital, Roanoke, Virginia, will join the Air Force in October, 1971. After his two years service, he will enter a family practice residency.

THE BEST

TRAVEL

For business or pleasure

Begins at home with expert planning by your Richmond owned and operated Travel Service —

Fifty One years of service means

PRESTIGE — EXPERIENCE
SATISFIED CLIENTS

•

Reservations and tickets for all
AIRLINES — STEAMSHIP LINES
CRUISES — TOURS

Let us plan a special tour for your group—large or small

•

C. O. ALLEY
TRAVEL AGENCY
708 E. Grace
643-0126

Ronald A. Preston (M), of Silver Spring, Maryland, will do a residency after his two years in the Navy.

Richard F. Prince (M), of San Diego, California, plans an internal medicine residency after completion of his military service.

Stephen A. Schechner (M), of Chesapeake, Virginia, is doing a general surgery residency at Portsmouth Naval Hospital.

Robert B. Sigafoes (M), of Williamsburg, Virginia, who is stationed at the Main Navy Dispensary, Washington, D. C. will do a dermatology residency in the navy with a future practice in Virginia.

Robert C. Smallridge (M), of Decatur, Georgia, plans an internal medicine residency and a possible nephrology fellowship.

Newton J. Sorrow, Jr. (M), of Richmond, Virginia, is stationed at Offutt AFB, Omaha, Nebraska, and is planning a residency in ophthalmology.

Trudy E. Tappan (N) and **Mary Nininger** (N) are practicing in New Orleans, Louisiana, and living in Metairie in an all singles complex. Miss Tappan is charge nurse at the New East Jefferson Hospital and Miss Nininger is an MCN instructor at Touro School of Nursing.

Marc D. Thames (M), formerly of Brookline, Massachusetts, has moved to Rockville, Maryland, where for the next two years he will be a staff associate at the National Institute of Arthritis and Metabolic Diseases, N.I.H. in the laboratory of physical biology.

Robert D. Tomlinson (M), of Waverly, Virginia, will serve in the Air Force for two years and then plans a two- to three-year residency before general practice.

Robert B. Trivett (M), of Upper Darby, Pennsylvania, plans to complete his residency in pediatrics at Children's Hospital, then two years in the Navy, and then the private practice of pediatrics.

James W. Turner (M), of Staten Island, New York, is a general surgery resident and plans to be university affiliated, possibly full time.

Martin Holt Walker (M) is in the midst of an internal medicine residency at LACOUSC Medical Center, Los Angeles, California.

J. Neville White (M), of Arlington, Virginia, will do a residency in medicine at George Washington University, Washington, D. C.

James W. Wilkinson (M), of Hampton, Virginia, plans to enter general practice in Virginia this summer.

Thomas W. Witmer (M) has begun his first year residency in medicine at The Genesee Hospital, Rochester, New York.

Marvin Zelkowitz (M), of Cincinnati, Ohio, is serving a pediatric neurology residency.

We need news of your activities— Please send some to us.

New Dean, Medicine, Appointed

Dr. Warren H. Pearse, assisant dean for the College of Medicine of the University of Nebraska, has been appointed dean of the School of Medicine at the Medical College of Virginia. His appointment is effective in November. Doctor Pearse will succeed Dr. Kinloch Nelson as dean of medicine.

A native of Detroit, Michigan, Doctor Pearse has been a member of the University of Nebraska College of Medicine faculty since 1959. He was appointed professor and chairman of the department of obstetrics and gynecology in 1962 and was named assistant dean of medicine in 1963. He received the B.S. degree from Michigan State University in 1948 and his M.D. degree from Northwestern University in 1951. He interned and completed his residency in obstetrics and gynecology at the University of Michigan Hospitals and was certified in 1960 by the American Board of Obstetrics and Gynecology.

Doctor Pearse is a member and 1970-71 chairman of the National

(Please turn to page 32)

TUCKER HOSPITAL, Inc.

212 West Franklin Street

Richmond, Virginia 23220

A private hospital for diagnosis and treatment of psychiatric and neurological disorders. Hospital and out-patient services.

Outpatients seen by appointment

Hospital visiting hours 2 P.M.—8 P.M., Daily

James Asa Shield, M.D.

Weir M. Tucker, M.D.

James Asa Shield, Jr., M.D.

George S. Fultz, Jr., M.D.

Catherine T. Ray, M.D.

'Round The Circuit

Richmond Chapter

Off to the races, on the cold, snowy morning of March 27 went two busloads of Richmond Chapter alumni headed for Bowie Race Track, Maryland. This annual affair has turned into a great attraction and is so much fun. It starts with a bang, a bar on each bus, and lunch at the clubhouse, and then an afternoon of watching the horses, climbing the steps to the windows, and back to Richmond in time for dinner. You all plan to go next year.

Roanoke Chapter

The Roanoke Valley Chapter had its annual fling at the Barn Dinner Theater, Roanoke, Virginia, on April 13 Dr. Thomas R. Golden (D'62), president, and Mrs. Elizabeth L. Wellford (N'49), secretary-treasurer, arranged the evening which was a huge success.

Cocktails, a delicious buffet, and the play, "A Thousand Clowns" added up to fun for all. The president of the Alumni Association, Mr. J. Gilbert Ball, made a brief talk. Also present was the executive secretary, Miss Minnie M. Franck.

The new officers elected were: Dr. David W. Branch (M'52), president; Mr. James G. Williams (P'33), president-elect; and re-elected the stalwart secretary, Mrs. Elizabeth L. Wellford (N'49).

Drs. Charles B. Barnett, A. W. Busbee, N. Carl Wessinger, and William C. Draffin.

South Carolina Dental Chapter

The South Carolina Dental Chapter met for lunch on Saturday, May 1, in the Indigo Room of the Mills-Hyatt House, Charleston, South Carolina. Dr. Charles B. Barnett (D'56), the president, had planned a delightful affair. The setting of this new inn added much to the enjoyment.

A goodly number were present and Miss Minnie M. Franck, executive secretary, made a brief speech. The officers for the coming year are: Dr. Charles B. Barnett (D'56), president, and Dr. N. Carl Wessinger (D'58), secretary-treasurer.

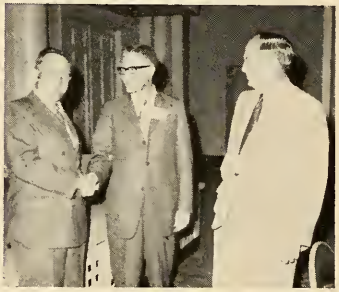

Mr. J. Gilbert Ball, Drs. Charles R. Helsabeck, Jr., and Joseph R. Suggs.

North Carolina Dental Chapter

Joe Suggs did it again, on May 10, when he gathered the North Carolina dentists for cocktails and dinner in the Crystal Room at The Carolina, Pinehurst, North Carolina, during the meeting of the North Carolina Dental Society. It was, as always, a happy occasion. Dr. Joseph R. Suggs (D'47) founded this chapter in 1967. He has been the perennial president (though he tried hard not to be). He won this year and Dr. Charles R. Helsabeck, Jr. (D'40) was elected president.

At the meeting, Mr. J. Gilbert Ball, president, Alumni Association, MCV, brought the group up to date on the Association and Doctor Suggs briefed them on the news in the school of dentistry. Miss Minnie M. Franck was there, too.

North Carolina Medical Chapter

Under the guidance of Dr. Van M. Gunter (M'46), the alumni who came to the meeting of the Medical Society of the State of North Carolina met for a most enjoyable cocktail party at The Carolina, Pinehurst, North Carolina, on May 17.

Miss Minnie M. Franck, Dr. and Mrs. Van R. Gunter, Mrs. Louis R. Wilkerson, Dr. Wilkerson, Dr. John W. Watson, Mrs. Charles B. Wilkerson, Jr., and Dr. Wilkerson.

The only business was the election of officers and it was great to have a chance to chat with these good folks. The new officers are: Dr. Louis R. Wilkerson (M'52), president; Dr. Lockert B. Mason (M'45), president-elect; and Dr. Claude A. Frazier (M'44), secretary.

Florida Chapter

The Florida Chapter met on Friday, May 7, at the Balmoral Hotel, Miami Beach, Florida, and what a bang-up job the president, Dr. Richard Mariani, did. Here is his account;

"Our group that evening consisted of alumni representing nursing, medicine, dentistry, physical therapy, and hospital administration. All were highly impressed with our new dean of dentistry, Dr. John A. DiBiaggio. He was fabulous.

"Dr. Dewitt Daughtry (M'39) was presented a plaque as our outstanding member. He, as you know, was the founder of the Florida Chapter, and served as president for five years.

"We held an election. The results were as follows: president—Dr. Anthony C. Livingstone, (D'59); president-elect—Mr. Salvatore DiFede, Jr.,

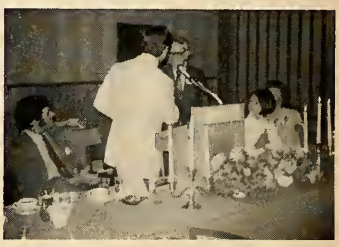

Dr. Richard C. Mariani presents the Distinguished Alumni Award to Dr. DeWitt Daughtry.

Dr. Richard C. Mariani and Dr. John A. DiBiaggio.

(PT'53); secretary—Mrs. Mae Belle Condit (N'36).

"Dr. Jack Brenner (D'62) was a tremendous help in making arrangements and taking photos. It was a fabulous evening. We are looking forward to next year being even better under the leadership of Doctor Livingstone.

"Door prize (glasses) was won by Mrs. Ronald Cantor.

"Prize for the best joke of the evening—this was a tough one to determine—(plate) was awarded to Dr. L. C. Cantor, (M'52)."

Kanawha Valley Chapter

The Kanawha Valley Chapter met on June 9 at the home of Dr. and Mrs. Morris H. Odell in South Hills, Charleston, West Virginia. It was really a lovely affair. Out on the terrace on a pleasant spring night, a bar and most attractive tables had been set up for a delicious buffet. There

Medical College of Virginia
Health Sciences Division of

Virginia Commonwealth University

MEDICAL COLLEGE OF VIRGINIA HOSPITALS

(Paid by Medical College of Virginia Foundation)

was an unusually good attendance. The one blow of the evening was the absence of Dr. Kinloch Nelson, a regular feature of these meetings. In his

Dr. and Mrs. W. Alva Deardorff, Mrs. Larry C. Smith and Dr. Smith.

absence, Dr. Morris H. Odell read the address which Doctor Nelson delivered to the graduates of MCV at commencement. Miss Minnie M. Franck told of some of the thoughts and activities of the Alumni Association.

Dr. William L. Cooke, Miss Minnie M. Franck, and Mrs. Cooke.

The new officers elected to carry on are: Dr. Carl J. Roncaglione (M'51), president; Dr. George L. Grubb (M'43M), president-elect; and Dr. Rodgers W. Harshbarger (M'43M), secretary-treasurer.

Virginia Pharmaceutical Association Alumni Breakfast

On Monday, June 28, the alumni of the Medical College of Virginia met for breakfast in the Jackson Room of the Hotel John Marshall, Richmond, Virginia. Mr. J. Gilbert Ball, president of the Alumni Association, was the master of ceremonies and did a superlative job.

New Medical Dean Appointed

(Continued from page 29)

Children's Bureau Research Grant Advisory Council, an associate examiner of the American Board of Obstetrics and Gynecology, a member of the residency review committee for ob-gyn, and a member of the Food and Drug Administration Obstetrics-Gynecology Advisory Committee. He also is an ob-gyn consultant to the U. S. Fifth Army and family planning consultant to the Office of Economic Opportunity Population Council. He is a member of Alpha Omega Alpha, Sigma Xi, the American College of Obstetrics and Gynecology, and current secretary-treasurer of the Association of Professors of Gynecology and Obstetrics.

Lest We Forget

1905 UCM Paul Preston Yates (D) of Lenoir, North Carolina, died on March 1.

1909 Edith Carter Jones (N) of Catawba, Virginia, died in November.

1910 UCM William C. Jones (D) of Lexington, Virginia, died on March 13.

1913 Arthur B. Macon (P) of Greensboro, North Carolina, died on July 25, 1970.

Mrs. S. Stamey Melton (N) of Glen Alpine, North Carolina, died on April 2.

1913 UCM Lelia Pollard Phillips (N) of Richmond, Virginia, died on May 14. She served with the McGuire Unit, Base Hospital 45 in World War II. In 1937, after the death of her husband, she went back to nursing at Grace Hospital where she had served as night supervisor for 34 years.

1913 UCM Albert R. Warner (P) of Arlington, Virginia, died on October 14. Mr. Warner worked in Berryville, Arlington, and Washington drug stores. He spent 14 years with the Federal government as chief of the Medical and Chemical Section, Army Catalog Office.

1914 John Beverley Holland (P) of Vienna, Virginia, died on May 2. Mr. Holland retired in 1957 after 30 years of service with the division of bacteriology and serology, Department of Public Health, Washington, D. C. Since then he had been operating a small aquatic garden on a commercial basis.

1915 Wayne McLean Phipps (M) of Hopewell, Virginia, died on March 26. He was a general practitioner there for 43 years. Doctor Phipps served as chairman of the Board of the Pioneer Federal Savings and Loan Association since its organization.

1917 Robert S. Hopkins (P) of Radford, Virginia, died on April 20. He served on the Radford Town Council for 27 consecutive years and was mayor three different times.

Beaman Story (D) of Franklin, Virginia, died on May 10. Doctor Story practiced there from 1919 until his retirement in 1966. He was a past president of the Franklin Rotary Club and was the first Scout Master of a troop in Franklin. His former Scouts gave and dedicated a building in his honor at Camp Siouan in 1969.

1919 Russell Meredith King (D) of Richmond, Virginia died on March 14.

1921 VCH Lucie Jimmie Kemp (N) died at the Virginia Baptist Home, Newport News, Virginia, on May 28. Miss Kemp had lived in St. Stephens Church and Tappahannock, Virginia.

1922 Edith Flora Halton (N) of Sarasota, Florida, died on March 30.

1923 Myrtis Jennings Baber (P) of Goochland, Virginia, died on March 18 after being ill for years with Parkinson's disease.

Arthur Cooper (P) of Norfolk, Virginia, died on April 16.

Ralph Livingston Martin (D'23, P'16) of Mechanicsville, Virginia, died on June 19. Doctor Martin practiced dentistry in Richmond from 1924 to his retirement in 1970. He founded Dr. Martin's Salt and Soda Co., Inc., in 1950.

Bettie Reid Hardy Pettus (N) of Richmond, Virginia, died on February 2, 1970.

1926 Lewis Winston Angle (M) died on May 20 in Rocky Mount, Virginia. He served as an ambulance driver in World War I and as a Navy surgeon in World War II. Most of his professional career was spent in Kansas City, Kansas.

1926 Edward W. Wood (M) of Lake Worth, Florida, died on March 18.

1931 Charles O. Moody (M) of Coleman, Texas, died on October 26.

1932 Virgil Stanley Hart (D) of Richmond, Virginia, died on March 4.

1933 Reginald Holland (D) of Suffolk, Virginia, died on February 6. He had practiced for 37 years in Suffolk. Doctor Holland served in World War II as a lieutenant commander in the U. S. Navy.

1935 John W. Linfesty (M) of Denver, Colorado, died on May 18 after an extended illness. Doctor Linfesty, a surgeon, served with the air force in World War II, commanding general hospitals at Travis, Sheppard and Parks Air Force Bases and also the 101 U. S. General Hospital in England and Germany.

1936 Oscar K. Diamond (M) of Fairfax, Virginia, died on December 20.

1940 Frances Drewry Stewart (N) of Fort Worth, Texas, died on November 16.

1943D George W. Fishburn (M) of San Diego, California, died on February 10. He is survived by his wife, the former Nellie Mae McIlwaine (N'45).

1952 Eloise Rhodes (PT) of Culpeper, Virginia, died on September 10.

1965 Richard Tunstall Jacobs (P) of Richmond, Virginia, died on June 19. Mr. Jacobs was digging a trench in his yard when he was bitten by an insect and ran into a nearby lake and was found dead in about four feet of water. He was employed by Blue Cross-Blue Shield and was president of the Richmond Pharmaceutical Association. Mr. Jacobs served last year as chairman of his class reunion.

MEDICAL COLLEGE OF VIRGINIA
RICHMOND, VIRGINIA 23219

Department of Anatomy

April 8, 1971

Alumni of Medical College of Va.
1209 E Clay St.
Richmond, Va. 23219

Dear Alumni:

To each one of you I should like to express my deep appreciation, and a multitude of thanks for your many wonderful contributions to me over the last thirty years. I do not have the words to express what I feel, but in my heart I can know you will understand and accept my letter as it is meant.

To-gether we had our struggles,heartaches and joys in the quest of our education. For I learned so much from each one of you. Not only in the various subjects involved in medicine, but also in the humanity of medicine;which means understanding, tolerance and helpfulness. For we all had a mutual goal--"THE PATIENT". You gave to me the sheer joy of every teacher-- attentive interest, enthusiasm, confidence,and the tremendous reward of watching your faces light up when the struggle of explaining a difficult area acheived its goal, and you "got it"!!

Your graduations have always been my proudest time-- a very personal one-- for you were MY boys and girls. Now we are the WINNER!!! You-- as fine as Damascus Steel, because you were fired and tempered more than the usual,"Budding Physicians",ready to serve those who need you. Me--because I had the privilage of a wee part in your education.

As Clinicians you welcomed me to your clinics, operating rooms, and classes,where I could add so much to my teaching. Also you willingly gave your services to any I might bring to you,knowing the pay--if any-- would be small.

For all of these many compensations to me I can only say, THANK YOU FROM THE BOTTOM OF MY HEART.

Affectionately

Louise Jones

Louise L. Jones
Anatomy Dept.

Addendum:

You've known through all of our experiences that I loved you. Now--with the great honor of becoming "one of you," the beautiful letters and the lovely gift--I know I am loved. This, above all, is the supreme gift of living. Thank you.

ALUMNI ASSOCIATION
MEDICAL COLLEGE OF VIRGINIA
RICHMOND, VIRGINIA

Address Correction Requested

NON-PROF. ORG.
U. S. POSTAGE
PAID
Richmond, Virginia
Permit No. 761

Christmas Shopping

Real Early

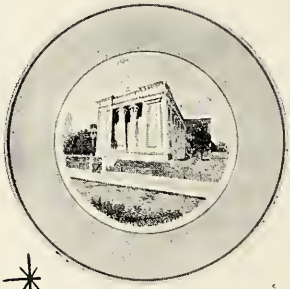

WE HAVE FOR SALE

GLASSES WITH MCV SEAL ETCHED (sold only in dozens)

_____ 4½ oz. Stem Cocktail Glasses (also suitable for wine)	$11.00
_____ 7½ oz. Old Fashion Glasses	6.75
_____ 10½ oz. Highball Glasses	6.75
_____ 5½ oz. Brandy Snifters	11.00

PLATE

_____ Egyptian Building, China (½ doz. $25.00)	each 5.00

CHAIRS

_____ Side Chair, Black with MCV Seal in Gold	26.00
_____ Arm Chair, Black with MCV Seal in Gold	43.00
(Same with Cherry arms)	44.00
_____ Boston Rocker	34.00

Name _____

Address _____

_____

Order from The Alumni Association of MCV
1105 East Clay Street, Richmond, Virginia

$1.00 charge for postage for each dozen glasses and plates. Chair is shipped freight collect.

4% Tax on all items delivered in Virginia.

You may send a gift card to be enclosed or we will do that, too!